THE LIMA TIMES-DEMOCRAT.

CABLE AND TELEGRAPH REPORT OF THE ASSOCIATED PRESS. RECEIVED OVER LEASED WIRE.

VOLUME TWENTY-ONE NUMBER 34. LIMA, OHIO, MONDAY, NOVMEBER 21, 1904. PRICE TWO CENTS.

NOT MILK FOR BABES.

The Attorney For State Makes Opening Speech in Patterson Trial.

Court Refuses To Release

Any of Jurors For Reasons Given and the Great Fight For Life of Actress Is Opened, With Multitudes Seeking Enterance To Court.

New York, Nov. 21.—An element of uncertainty growing out of reports of possible changes in the make-up of the jury was the principal feature of the opening of the second week of the trial of Nan Patterson. Three days of hard work last week resulted in filling the jury box but at the last moment foreman Hendricks asked to be excused from service because of the severe illness of a member of his family No action was taken on his request at that time but it was announced that Justice Davis would make known his decision when the case was resumed today. In the interim between Friday and Monday, it became noised about that other jurors would have requests similar to that of Hendricks, but for other reasons, to make today. During the same period it also became known that Hyman Stein, a pawn broker, who has been spoken of as one of the principal witnesses for the prosecution was seriously ill with appendicitis. Whether or not his illness will cause a delay in the trial was another question which contributed to the general air of uncertainty

The dull routine which always marks the preliminary stage of a trial in a capital case has been interspersed with several incidents closely bordering on the sensational and it was expected that big crowds of spectators would clamor for admittance to the court room when the trial was fairly under way.

During the trial two skeletons, one of a man and another of a woman will be brought into the court room to be used in demonstrating the theories of the attorneys in the case. One of the skeletons will be used by the prosecution and the other by the defense.

There will be no wearing testimony of hand writing experts at the trial, though there will be long periods during which evidence will be introduced to show the probable course of a bullet at close range Black board diagrams and the human skeleton will be used in this connection. Whether Miss Patterson will go on the stand to testify in her own behalf has not been decided.

Lawyer Daniel O'Reilly, one of the attorneys for the defense, announced today that Miss Patterson's former husband, Lewis Martin, from whom she was divorced several years ago, would appear during the trial Martin is a hotel clerk and resides in Washington. When the trial was resumed today, Justice Davis declined to excuse Foreman Hendricks, and Assistant District Attorney Rand at once began to outline the case of the prosecution.

Mr. Rand warned the jurors that in considering the evidence submitted in this trial they must not allow themselves to be influenced one way or the other by the fact that the defendant is a woman. The laws were made for men and women alike He said that the only question before the jury was to determine whether the defendant was guilty of murder as charged. It was admitted, he said, that either Young killed himself or was killed by the prisoner at the bar The prosecution was prepared to show not only that Miss Patterson fired the fatal shot, but that the act was one of deliberation and premeditation. They would show that the crime was planned for at least thirteen hours and that it was conceived a day before the tragedy when the pistol was bought. All this would be proved by circumstantial evidence and a chain of circumstance as presented by the prosecution would be so strong that even if the defense should put a thousand men on the stand and say they saw the man fire the shot, the jury would not believe them.

Continuing, Mr Rand said:

"In this case we will take you to the scene and introduce you to persons who visit the race track, all night tenderloin' cafes and patronized the cabmen. "Casear" Young came to this country fourteen years ago from England, and from that time he was always on the go from race track to race track, always making money He possessed traits that a man ought not to be proud of, but he had other traits that will recommend him to you. He was a fair gambler who gave honest odds and never welched. He was a man of prepossessing appearance with a frank face and pleasing eye. He was singularly suceptible to the snares of women, and it was easy for a woman to work her way into his affections After meeting the woman who then called herself Nan Randolph, no matter where races were run, and books were made, Young and Nan were to be found there together.

"In March, 1904, in his sane senses, at his wife's pleading, Young decided to shake Nan Patterson. She was given $800 to leave him. I am compelled to show the relation that existed between Young and this woman This evidence will not be milk for babies, therefore, let us be strong enough to face the truth though we would far rather turn aside."

He detailed the movements of Miss Patterson and Young, declaring that notwithstanding the money which was given her as an inducement to leave, Nan said she had a better claim on Young than any other woman and refused to give him up.

Mr Rand described Young's movements on June 3rd, which he spent with his wife. He declared that on June 3, J. Morgan Smith, the prisoner's brother-in-law, accompanied by a woman purchased a revolver at Hiram Stein's pawnshop.

"The same night," he said, "Nan and Young met and went to Flannery's saloon where they remained until 3 o'clock the next morning. During the night there were a series of scenes between Young and his mistress He told her he was going away She replied that he could not hide himself on any ocean liner

"Next morning, Young met Nan and they drove down town together in the hansom cab in which the tragedy occurred After the shooting the revolver, bought on the previous evening at the pawn shop, was found in the dead man's right hand coat pocket.

"I am going to call every one that I know knows anything about this case I am going to produce J Morgan Smith because he has left the state. After the purchase of the revolver he was seen quarreling with Nan Patterson near the Sixth avenue pawn shop He was heard to say to her, 'You must do it,' and she replied 'I will not' Then Smith slapped his sister-in-law's face and pushed her in to a cab and sent her home. The witnesses we have are the persons who saw the things we expect to prove.

LIL IS STARTING HER CAMPAIGN EARLY.

San Francisco, Nov. 21.—Former Queen Liliuokalani, of Hawaii and party including her secretary and attorney are expected to arrive here today, enroute to Washington for the winter.

C. H. & D. GUARANTEES.

New York, Nov. 21.—Redmond & Co., bankers, have purchased $6,000,000 of Pere Marquette refunding mortgage fifty-year 4% bonds held by the Cincinnati, Hamilton & Dayton Railway company, which controls the Pere Marquette road. These bonds are a part of an authorized issue of $60,000,000, and are guaranteed by the Cincinnati, Hamilton & Dayton road

OFF TO NEW YORK.

Columbus, O., Nov. 21.—Governor Herrick left today for New York, to attend a meeting of the McKinley Memorial Association tomorrow at which the plans for the sculptural work will be considered and probably passed upon finally. The governor will not return earlier than Thursday.

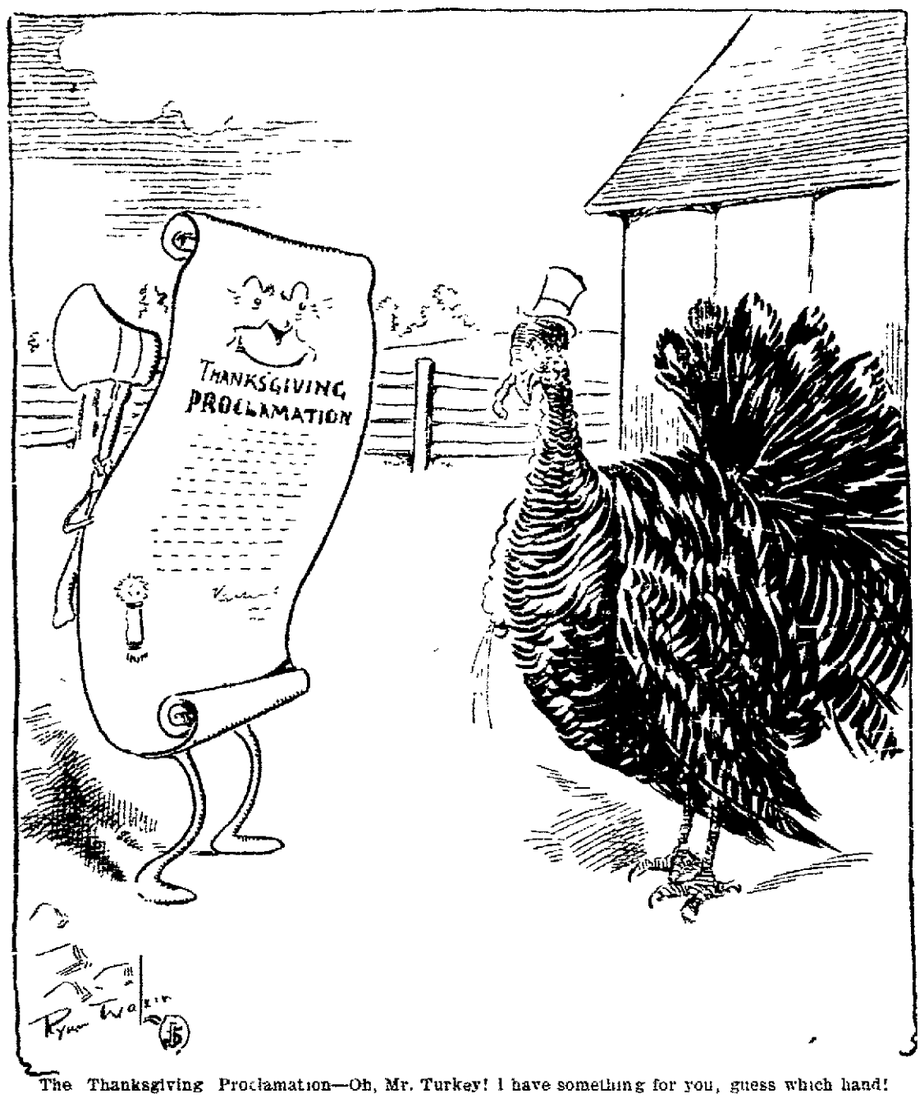

The Thanksgiving Proclamation—Oh, Mr. Turkey! I have something for you, guess which hand!

MYSTERY UNSOLVED

Still Confronts Chicago Police In the "Automobile Murder."

"Mr. Dove" Is Still at Large.

New Theory That There Were Two Victims Instead of One Is Being Advanced---Two Bullets Were Found In the Dead Chauffeur's Head.

Chicago, Nov. 21.—Search for the murderer of John W Bate, Jr, the young chauffeur who was found dead in an automobile near Le Mont, was continued today The fact that the mysterious "Mr. Dove" who ordered the machine fro mthe Auditorium Hotel has not appeared to aid in solving the problem, caused the police to believe that beyond doubt the passenger with the checked suit and red necktie is the man they are seeking That Dove had two victims is a new theory developed by the discovery of blood under the cushon of the rear seat of the auto One theory as to how "Dove" was able to escape without being seen by men who would remember him in the light of the description which has been furnished is that "Dove" had in the canvass suit case which he carried, another suit of clothes. It is now thought he removed his blood stained garments and donned the others, afterwards tying his cast off clothing into a bundle for which search was instituted today A post mortem showed that two bullets entered aBte's head in such short succession that their course was nearly identical The coroner said this indicated this murder was short sighted or wanted to make sure of Bate's death. Either of the bullets would have proved fatal. John Seiler, the farmer who first told of hearing a woman's voice raised in dispute in angry tones with the men has changed his statement and now thinks there was no woman's voice

John W. Bate, father of the murdered man says that his son't voice was high pitched and might have been mistaken for a woman's in a quarrel

"Dove" is said to have made arrangements with chauffeur McRae, of Canary's to go on a night ride to Joliet about four weeks ago McRae thought he was a race track man Among letters found in the dead chauffeur's pockets is said to be one in a woman's hand writing which contains the words. "When I love, I love, and when I hate, I hate" One of the letters, signed by Leila J Hall, was mailed in Auburn, N Y Miss Hall however, is believed to be a Chicago girl who was visiting in the east.

DISCOVERED IN A THICKET.

Abandoned Counterfeiters Camp Which Had Made Thousands of Spurious Coins Unearthed.

Columbus, O., Nov. 21—An abandoned counterfeiters camp with complete outfits for the making of spurious silver dollars, was discovered in a thicket near Bullet Park last night. In all 15 dies were secured together with a quantity of supplies. Memoranda found with the tools show that approximately $4,000 were made before the camp was located on which the counterfeiters figured to realize a profit of 95 per cent Investigation proves that the operators disguised themselves as women, and so avoided suspicion. These pseudo women were frequently seen in the vicinity by neighboring farmers.

JOHN HUNTON IS IN TROUBLE.

Zanesville, O., Nov. 21.—John Hunton, former deputy sheriff of Allen county, was arrested today in Roseville, on the charge of incendiarism. He was hurried to this city and jailed, from fear of lynching. He is charged with starting four fires in the village of Roseville within the past twenty-four hours.

BETHROTHAL ANNOUNCED.

Darmstadt, Germany, Nov. 21.—The betrothal is officially announced of the Grand Duke of Hesse, who was divorced from his cousin, Princess Victoria of Saxe-Coburg, in 1901, to the Princess Eleanor of Solms-Hohenzolmsh-Lych.

CHICAGO WILL HAVE SUBWAY

Company With Fifty Millions Incorporated in New Jersey To Build It.

Trenton, N. J., Nov. 21 - The Chicago Subway Co. with an authorized capital of $50,000,000, all common stock, was incorporated here today. The company is given power to build and operate railroads and it is understood that the purpose of the company is to build a subway in Chicago The incorporators are clerks in the office of the Corporation Trust Co, of Jersey City

DIED AT 107 YEARS.

Tacoma, Nov 21—At the unusual age of 107 years, Mrs. Julia Souneski, probably the oldest white person on the coast, is dead at St Joseph's hospital.

COMMITTEE RESUMED ITS

Investigation of the Impeachment Charges of Judge Charles Swayne.

Washington, Nov 21—A sub-committee of the house judiciary committee today resumed the investigation of the impeachment charges against Judge Chas Swayne, of the Northern district of Florida In the last congress the committee made a majority report recommending the impeachment of Judge Swayne, but minority reports were made against impeachment proceedings by most of the republican members of the committee shortly before the adjournment of congress a resolution of impeachment was set for consideration in the house on December 13, the second week of the re assembling of the short session and the judiciary committee was instructed to continue the investigation.

OFFER OBJECTION.

Constantinople, Nov. 21—The British embassy has joined the American legation in insisting on the cessation of interference with the sales of bibles in certain localities It appears that the British and Foreign Bible society has had trouble at Uskup. The parte says the reason for the opposition is that "the bibles are being sold at a ridiculously low price and the sales partake of the character of a propaganda.

USED POSTAL CARD.

ew York, Nov. 21.—Chew Ngon Wing, said to be the only Chinaman in New York state who is a citizen and who voted for President Roosevelt, has received a card from the White House on which the president had personally written "The president extends hearty thanks for your congratulations."

LOBBIES CROWDED.

The War and All Other Questions Temporarily Forgotten

The Interest In Meetings of

Zemstvos Is Intense, and Situation Is Unparalleled in Russian History. Such a Gathering Never Has Been Permitted Heretofore. Able Men Counsel Moderation.

St. Petersburg, Nov. 21.—The interest in the meeting of the Zemwar and all other questions are temporarily forgotten. Nothing else is talked of.. Liberals from all parts of the empire are flocking hither, including many from Poland and Finland. The hotel lobbies are crowded almost resembling convention times in American cities. The permission granted by Interior Minister Sviatopolk-Mirsky was for an asembly of 300.

The participants display complete confidence in the protection afforded by the minister and his most outspoken sentiments. The situation altogether is unparalleled. Nothing approaching such a gathering has ever before been permitted in Russia. As evidence of the remarkable state of affairs it is sufficient to mention that one of the most prominent speakers yesterday was M. Patrunkeivich, of Tver, who spent twenty-four years in exile and who had only been allowed since Prince Sviatopolk-Mirsky's advent to come to the capitol. Nevertheless the most able men in the assembly are counselling moderation and are doing everything possible to prevent demonstrations which might compel interference. One of the strongest members of the conference said to the Associated Press: "We want to make our position plain to the government, but we desire to avoid every appearance of lawlessness. I sincerely hope the meeting will be productive of great good. We hope and expect that all provincial and district Zemstvos will follow our lead and demonstrate to the government that the voice of the nation is unanimous in asking for a direct share in the government by the people."

At the meeting of the delegates today, section nine of the memorial by a vote of 105 to 3 was strengthened into a practical recommendation for a parliament, being changed to a specific declaration in favor of an elective body, not to participate in legislative but to the country's laws. Sympathetic demonstrations are reported in various parts of Russia.

NEXT ATTACK UPON ARTHUR

Is Being Prepared for on Elaborate Scale by Japanese.

More Reinforcements Are Coming to General Nogia, Than to Marshal Oyama. Japs Constructing Coast Defenses at Pigeon Bay. Recent Explosions Explained.

Che Foo, Nov. 21.—3 p. m.—A Japanese official among the latest arrivals from Dalny, states positively that the general attack upon Port Arthur has not been resumed. Rumors to that effect in Dalny have arisen because of the fresh troops, including the seventh division recently landed, are being sent to the front.. It is believed that the explosion which took place on November 16th, occurred in some counter tunnelling work.

The second explosion which was heard on November 19, was much heavier and it is reported on the best authority was due to the blowing up of a Russian magazine.

It is expected that the next attack upon Port Arthur will be a tremendous affair. More reinforcements are coming to the support of General Nogi than those dispatched to Field Marshall Oyama. The Japanese are now constructing coast defense forts at Pigeon Bay, which is accepted as an indication that they expected to be defending Port Arthur themselves some day.

Tokio, Nov. 21.—The navy department reports the capture of the German steamer Batelan while attempting to run the Port Arthur blockade. The department says that at 3 a. m., November 19th, a Japanese squadron cruising off Yentai, sighted a vessel steaming for Port Arthur. The gun boat Tatsuta pursued and overtook the steamer at five in the morning. On board of the vessel was found a great quantity of winter clothing, blankets, medicine and canned meats. Her captain said he was bound for New Chwang. The route and cargo of the Batelan was considered to be suspicious and she was taken possession of and brought to Sasebo.

Tokio, Nov. 21.—Reliable sources report that the Japanese mined and occupied a counter scrap on Rihlung November 19th.

A despatch from Tokio early today announced that the Japanese after successfully mining had occupied a counter scrap on Sungshu Mountain, on Friday November 18. Rihlung Mountain is east of Sungshu Mountain.

Mukden, Nov. 21.—The anticipated general attack by the Japanese has not developed as yet. The uncertainty of the present situation gives rise to conflicting rumors and speculation regarding future operations. Some expect the Japanese to attempt a wide flanking movement on Tie Pass and others claim the armies will practically winter in their present positions. Complete inactivity prevails. The nights are growing colder and fuel is scarcer. Crowds of Chinese are wandering over the fields and roads picking up everything combustible, even the roots of the Chinese corn.

BULLETIN.

St. Louis, Mo., Nov. 21.—Twenty persons, nine of them women, made a hurried exit from the New York state buliding at the world's fair today, with their personal beiongings, because of an alarm of fire. The blaze which was among packing boxes in the basement, was extinguished without much loss.

DID NO BUSINESS.

New York, Nov. 21.—Another adjournment of a week was taken when the annual meeting of the stockholders of the Northern Securities Co. was called in Hoboken today. No attempt was made to transact any business.

CONDITION CRITICAL.

New York, Nov. 21.—The conditions of Carl Buenz, the German consul general in this city, was reported today as being extremely critical. The attending physician stated that Mr. Buenz had spent a bad night and his condition today was very serious.

NEWSPAPERARCHIVE®
NEWSPAPERARCHIVE®

ROOM

Being Made For Old Cripples

As They Come

To Be Prepared For Future Service.

Supt. Cory Makes a Trip to Hurry Shipment of a New Consignment.

Round House Waiting For Arrival of First of the New Baldwin Locomotives That Are Now On the Way.

Within the next few days there will begin to arrive in Lima a string of crippled freighters that will be turned over to the C. H. & D. shops for badly needed repairs. In the meantime their place will be taken by the first consignment of new cars, 5,000 of which are being constructed under a recent order by the St. Louis Car and Foundry Co.

Superintendent Cory, of the motive power department, left yesterday for Chicago, to look after three engines that are being repaired for the C. C. & L. division, and from there will extend his trip to St. Louis to hurry forward the shipment of cars that began on the 15th.

Not Yet in Sight.

Interest at the C. H. & D. roundhouse is centered in the arrival of the new engines being built at Pittsburg, two of which were expected to arrive in Lima today. Foreman Ira Beebe stated this morning that they were not yet this side of Crestline, but he hoped they would arrive not later than tomorrow. They are badly needed, and little time will be lost putting them in service when they arrive.

Work Begun Today.

The Pennsylvania company has lost but little time in carrying out the proposed improvements in the vicinity of the passenger station, and a gang of fifty laborers begun work this morning. The new road-bed, to which the west-bound track is to be moved, is being constructed, and when the ties are ready the rails will be laid and ballasted for trains before the present track is disturbed.

Followed Him to the Grave.

A touching sequel is added to the sudden death of Charles Parker, second vice president and traffic manager of the C. H. & D., who dropped dead at his desk in President Zimmerman's office at Cincinnati, last Thursday. He was engaged to Miss Elsa Gesterling a young lady of beauty, wealth and refinement of Chicago, and at the hour of the funeral services in St. Louis, when Mr. Parker's remains were lowered in the grave, his fiance returned to her luxurious apartments in the Vendome Hotel, at Chicago, and drank a fatal dose of poison.

Poor Showing.

The annual report of the Detroit Southern shows an increase of $44,038 in gross earnings and $199,153 in operating expenses. Net earnings were only $199,850, a decrease of $155,115. A deficit for the year of $210,144 was shown, in comparison with a surplus of $12,292 in 1903.

Visit Delphos.

General Manager J. S. Edson, General Superintendent Gordon, Chief Engineer C. A. Wilson, Superintendent of Tracks and Structures I. F. White and the entire staff of division superintendents and roadmasters of the C. H. & D. railroad system were in Delphos Friday evening, on their annual inspection tour. There were about 20 in the party. They arrived here in a special train about 10:30, coming from Fort Wayne over the Pennsylvania, leaving over the C. H. & D. this morning, for Dayton. The party took breakfast at the Beckman House. The gentlemen made an inspection of the property here, but nothing was given out as to what the future intentions are in the way of making changes in Delphos. It is said that accompanying the C. H. & D. officials were several bankers from the East, representing the Erie, and that their trip was made to inspect the property with a view of purchasing same.—Delphos Herald.

Along All Lines.

C. S. McMillan has been appointed auditor of freight receipts of the C. H. & D. and will have headquarters in the Carew building in Cincinnati, which is to soon receive two additional stories for the accommodation of the C. H. & D. Mr McMillan was formerly traffic accountant of the Pere Marquette with headquarters at Detroit.

General Manager J. A. Edson and his seventeen or eighteen assistants, who are inspecting the C. H. & D. properties, did not remain in Fort Wayne very long. They arrived at 5:50 o'clock from Toledo, took supper at the Wayne Hotel and spent an hour at the company's offices on Calhoun street and departed over the Pennsylvania, in their special train, for Delphos, where they remain over night.—Fort Wayne Sentinel.

C. H. & D. engine 385 was taken out of the shops today, after a thorough overhauling, and looks as new and fresh as a Paris hat just from the hand-box.

Thankful People.

There are thousands of people throughout the country thankful for the introduction of Hostetter's Stomach Bitters, and more thankful because they were persuaded to try it. As a result they now enjoy perfect health. Those not so fortunate should start in today. The Bitters always cures Indigestion, Dyspepsia, Constipation, Biliousness, General Debility, Chills, Colds, and Malaria, Fever and Ague. Give it a trial.

HOSTETTER'S STOMACH BITTERS.

HAGUE COURT IS IN SESSION.

Question to be Heard, Is Tax Question Raised by Great Britain.

The Hague, Nov. 21.—The first sitting of the arbitration court on the Japanese house tax question was held today. The United States is interested in the matter although not a party to the present arbitration. The point at issue is the contention of Great Britain, France and Germany that Japan imposed taxes on buildings in the old foreign concessions, which being perpetual leases are exempt from taxation. The United States and other powers having similar concessions will accept the award. M. Gram, president of the court, who is one of the provincial governors of Norway, at the opening of the proceedings congratulated the governments who by consenting to submit disputes to international jurisdiction had given fresh proof of their attachment to a great and noble cause. He regretted that the path of humanity along the road of progress was full of obstacles, but added that happily the number of conventions forming fresh bonds between nations was daily increasing.

WHEAT TOOK BIG TUMBLE.

Chicago, Nov. 21.—Declines of 1½ to 2 cents occurred in wheat price on the board of trade here today. The selling was largely in December option, and that delivery showed the greatest loss. The decline in prices was started by heavy liquidation by a prominent commission house, said to be acting in the intestest of certain Wall street operators. The execution of numerous stop loss ordered accelerated the downward trend. The low point on December was reached at $1.06⅝, break of an even 3 cents from the high point of the day. May dropped from $1.10⅛ to $1.08. Part o the loss was regained late in the session on covering by shorts, but the market closed weak with December at $1.07⅜&1.07½. Final quotations on May were at $1.08⅛.

LIES HARD ON BEACH.

New York, Nov. 21.—The steamer Cicilian Prince, of the Prince Line, which went ashore four miles west of the life saving station, Long Island beach, Long Island, at five o'clock Sunday morning, now lies hard on the beach. This morning the steamer moved two lengths in-shore.

30,000 DESTITUTE.

Amsterdam, Nov. 21.—The Talautz islands, northeast of Celebes, Malay Archipelago, have been visited by a disastrous hurricane, causing the sea to rise to such an extent that it flooded the island and left 30,000 persons destitute, their homes, boats and plantations being destroyed.

OFF FOR SPEED TRIAL.

New York, Nov. 21.—The new cruiser Pennsylvania, which has been lying at a dock at the New York navy yard, started yesterday for Boston to make preparations for her speed trial.

GETTING ON.

Fredericks Haven, Denmark, Nov. 21.—The second division of the Russian second Pacific squadron has arrived here and is anchored in Skaw Bay.

At this time of the year, the children living in the country are almost convinced that their mother thinks more of the turkeys than she does of them.

Visit the dry goods stores any afternoon, and you will laugh at the stories of hard times. What do the women do with all the stuff they buy at dry goods stores? No man knows.

BANK

Case to Be Further Complicated

By Litigation.

Attorneys For Some of the Depositors.

Want Leighton Enjoined from Disposing of Any Property.

They Also Threaten to Begin a Civil Action Against the Holders of Stock in the Defunct Institution.

Almost every succeeding day brings forth some new phase in the developments of the South Side bank failure case. Saturday, attorneys Welty & Downing declared their intention to contest the application made by President Leighton and the Deweys, through their attorneys, Ridenour & Halfhill, for the discharge of the receiver for the bank, and today, two other proceedings in court are promised as additional chapters in the litigation attending the collapse of the sadly mismanaged bank.

This afternoon, attorney Downing, on behalf of his brother, Robert Downing, who brought the first action in court, causing the receiver to be appointed, and in representation of the interests of certain other creditors and depositors of the bank, addressed a communication to Judge Wm. H. Cunningham, of the court of common pleas, petitioning the court to direct receiver Quail to begin injunction proceedings in court to restrain Leighton from disposing of any property that he may hold.

The communication sets forth the allegation that since the bank went into the hands of receiver Quail, Leighton has sold two pieces of real estate for the sum of $600, the alleged purchaser of the lots being a citizen who had a deposit of $75 in the bank.

The attorneys representing those of the bank's depositors and creditors who do not favor the discharge of the receiver or the appointment of an assignee also threaten to bring another civil action in the court of common pleas against the stockholders of the defunct institution to compel them to pay into the funds of the bank stock of theesssta sdemfwycfmy bank whatever amounts they may be liable for as such holders of the capital stock of the institution. In this event Leighton and his wife's relatives, who are said to be the holders of the majority of the stock, would be sued for the greater portion of the money the suit will be brought to recover.

THE TIME

If Rapidly Passing By For Action

If Lima Wants to Secure the New State Hospital, She Must Act Quickly.

Hon. W. B. Richie left this morning for Wellington, O., where, with the hospital commission he will view the sites and advantages that city has to offer for the hospital location.

From there the commission goes to Warren and then to Youngstown, and shortly thereafter, it will reach a decision. The situation is critical and when the committees call on you for aid, it should be cheerfully given.

HEIDELBERG COMING.

University Basket Ball Team to Meet White Stars.

Final arrangements were made today for the first basket ball game of the season with an out-of-town team. Monday evening November 28th, the fast squad of Heidelberg University, of Tiffin, will meet the White Stars at the auditorium, and the Lima enthusiasts will have a chance to witness one of the fastest games of the season. In order to sustain the honor of the university, it can be expected that the visiting team will be composed of carefully tried-out players, and the White Stars are getting into trim with that expectation.

The locals will appear for the first time in their new uniforms of maroon and white, ordered from New York and the boys will make a fine appearance. The expenses of bringing a visiting team of ten members from a distance is considerable, and it all depends on the patronage whether basket ball can be put forward as one of the great attractions of the winter.

Nothing makes the woman who works more angry than to have her husband praise the appearance of the woman next door who is an idler.

THE PRODUCTION OF PRECIOUS STONES.

The report entitled "The Production of Precious Stones in 1903," which Mr. George F. Kunz has recently prepared for the United States Geological Survey, contains a summary of the most recent discoveries of gems throughout the world and descriptions of their latest uses in jewelry.

Within the year important and extensive developments in diamond mining have been made in the Transvaal district, and it is clear that diamond deposits of a character similar to those of Kimberley, and of very promising richness exist throughout a wide area lying east of Pretoria. Many mines have been located, and about 100 prospecting shafts have been sunk to different depths to test the nature and the extent of the deposits. Among the mines actually in operation, by far the most important is the Premier, which should not be confounded with the DeBeers Premier. Its output is superior in yield per load to that of the DeBeers property, but the diamonds bring only about $6.75 per carat, while the DeBeers and Kimberley stones are worth $11.62 per carat.

Mr. Kunz incorporates into his report abstracts of a paper written by Mr. T. Lane Carter on diamond mining in the Vaal district, and one by Mr. Charles V. Allen on the mechanical equipment of the Kimberley mines. He also quotes an article by Mr. Sarat C. Rudra as authority for interesting data about the diamonds of India, the country which once produced all the diamonds of the world. The theories of Prof. Alexandro Artom, of Turin, with regard to the electric peculiarities of the diamond, are explained. Particulars are also given of the use made of diamonds in the process of wiredrawing.

Considerable interest has lately been manifested in the mining of beryls and tourmalines in the province of Minas Geraes, Brazil, where a number of remarkable blue and green beryls have been obtained. One of the green beryls was a crystal that weighed 8 2-3 pounds, more than twice the weight of the great beryl in the Imperial Berg-Academy Mining School at St. Petersburg, Russia, which is valued at $13,000. During 1903, a remarkable discovery of blue beryls was made near Rio de Janeiro. These were deep blue crystals, from which single gems were cut that weighed 100 carats each. At Villa Rica, two dozen magnificent crystals of euclase were found which measured from two-fifths to 1 1-3 inches.

Among the various green minerals used by the ancients for decorative purposes, compact fuchsite must now be included. Mr. Kunz quotes Prof. H. A. Miers, of London, who has studied the fragments of a Roman statuette composed of this material and believes that it was probably one of the many kinds of so-called smaragdus. Pliny's description of one variety of this mineral is suggestive of this compact emerald fuchsite.

The peridotitic dikes of Elliott county, Ky., which at one time were considered a possible source of diamonds, because of special source resemblance in their occurrence to the rock at Kimberly, South Africa, have recently yielded some fine pyrope garnet and olivine of gem quality. Some pyropes have also been obtained from a similar peridotite dike at Highland street, Syracuse, N. Y.

Considerable space is given to a discussion of the recent discoveries of jade described in a book by Dr. A. B. Meyer, director of the Royal Saxon Museum. Dr. Meyer's work contains a note-worthy account of the history, technology, and archaeology of jade and allied minerals. The three distinct regions that have furnished most of the material discussed are New Guinea, Silesia and Austria.

Mr. Kunz notes that the location of a vein of jade ("greenstone") at Milford Sound, New Zealand, has resulted in the organization of a mining company under the name of the Milford Sound Green Stone Co.

An enthusiastic description is given by Mr. Kunz of the Heber R. Bishop collection of jade and hard stone objects in the Metropolitan Museum of Art in New York City. He pronounces it without a peer in scientific as well as artistic value among oriental collections of hard stone objects.

The chapter on spodumene, hiddenite, and kunzite is one of the most interesting in the report. The finding of the new variety of the transparent lilac spodumene in California (which was christened kunzite after the author of this report) is one of the most notable discoveries of a gem mineral that has been made in a long time. It not only adds a novel and elegant stone of purely American production to those used in jewelry, but a stone that has great scientific interest from the remarkable properties it possesses in connection with the action of Roentgen (or X-rays) and those of radium and like substances. These large and beautiful crystals were first obtained early in 1903, close to a deposit of colored tourmaline, itself of notable interest, a mile and a half northeast of Pala, in San Diego County, Cal. In habit the California crystals resemble the spodumene from North Carolina, but for beauty, transparency, and great size of perfect material they are not equalled by those obtained from any known locality.

A discovery has lately been made in the Sunrise mine, near Hartville, Laramie county, Wyoming, of a beautiful mineral association, consisting of a brilliant coating of quartz crystals over a blue or greenish-blue copper silicate. This quartz is generally thick enough to take a polish and makes a very pleasing ornamental stone.

A magnificent series of agate and chalcedony specimens ranging from 2 to 6 inches in length and 4 inches across, beautifully polished, was shown in the exhibit of the state of Texas at the Louisiana Purchase Exposition. These agates were found in a great many places in the counties of Pecos, Brewster, Presidio, Jeff Davis, and El Paso. Large masses of moss agate have been discovered in the Hartville mining district, about 130 miles north of Cheyenne, Wyoming. More than 7 tons of it were mined during the year 1903 and sent to Germany for cutting.

Crocidolite opal has been discovered in the Bulgaroo opal mine, West Australia. Minute crystals of moonstone were found at Rialto, in Inyo county, Cal. An occurrence of sagamitic moonstone has been noted near Bakersville, Mitchell county, N. C. Moonstones have also been found on the old beach at the mouth of the olbws River, West Australia.

Mr. Kunz quotes extensively from an article by Mr. Douglas W. Johnson concerning the turquoise of the Cerrillos Hills in New Mexico. He also states that the discovery of a turquoise mine is now announced in Mexico. It is near the town of Bonanza, in the state of Zacatecas.

A very extended account of the amber production of the Baltic coast was prepared by Dr. R. Klebs, to illustrate the great amber exhibit at the Louisiana Purchase Exposition. From this Mr. Kunz has taken copious extracts.

Mr. H. Foster Bain, of the United States Geological Survey is cited as authority for the statement that the old and celebrated Shawneetown region in southern Illinois, has lately been yielding fluorite of remarkable beauty.

The precious stones of Peru and Bolivia are discussed by Mr. Kunz, who refers to the work of Dr. G. F. Bandelier among the tombs of the Incas and other graves in Peru and Bolivia. Mention is made of the precious stones of Elba, which were noted by the Italian mineralogist, Giovanni D'Achiardi. The precious stones of the Philippine Islands, as exemplified in the collection sent to the St. Louis Exposition, are described. Extracts are taken from the chapter on gems included in Mr. A. K. Coomaraswamy's report on the mineral resources of Ceylon, prepared for the Exposition. Some remarkable discoveries of prehistoric jewelry made in the vicinity of Anan, in Russian Turkestan, by Prof. Raphael Pumpelly are mentioned.

Mr. Kunz's report is an extract from the survey's forthcoming volume "Mineral Resources of the United States, 1903." It is also published in separate form and may be obtained on application to the director of the United States Geological Survey, Washington, D. C.

YOU WILL NOT REGRET

Foley's Honey and Tar for coughs and colds: reliable, tried and tested, safe and sure. A general household favorite wherever used. H. F. Vortkamp and Mm. Melville.

A UNIQUE RECORD.

Not Another Like It In Our Broad Republic.

To give positive home testimony in every locality is of itself unanswerable proof of merit; but when we add to this the continued endorsement from people who testified years ago no evidence can be stronger. A Lima citizen gratefully acknowledges the good received from Doan's Kidney Pills, and when time has tested the cure we find the same hearty endorsement, with added enthusiasm and continued praise. Cases of this kind are plentiful in the work of Doan's Kidney Pills, and such a record is unique in the annals of medicine.

W. S. Rusk, agent for the Singer Sewing Machine Co., and living at 209 west Elm street, Lima, Ohio, says: "When living at 91 west Spring street, in the fall of 1898, I told through the local papers how Doan's Kidney Pills procured at W. M. Melville's drug store, had relieved me of severe pains in the back and loins and other evidences of kidney trouble. This disorder had been coming on for two or three years and was aggravated by an accident which strained my back. I began to suffer dull heavy pains through the back and up to the shoulders. Doan's Kidney Pills helped me from the first, and I continued taking them until the soreness, stiffness and lameness left me, and not a sign of the old trouble remained. The cure was complete and I have remained cured for the past five years."

For sale by all dealers. Price 50c. Foster-Milburn Co., Buffalo, N. Y., sole agents for the United States.

Remember the name—Doan's— and take no other.

O. C. Newman, Frankfort—Our baby was sickly, did not grow. Our doctor recommended Hollister's Rocky Mountain Tea. Now she's strong, rosy and healthy, thanks to your tea. 35 cents. H. F. Vortkamp.

Talk about a plumber being a wolf for charging did you ever have any experience with a boilermaker?

Braces body and brain, strengthens, soothes, cures while you sleep. That's what Hollister's Rocky Mountain Tea will do. Makes you well, keeps you well. 35 cents, tea or tablets. H. F. Vortkamp.

Girls expect remedies to work miracles in a day's time. Beautifying changes come slow. Keep on taking Hollister's Rocky Mountain Tea. 'Twill make the face fair and blooming. 35c tea or tablets. H. F. Vortkamp.

Carter & Carroll's

Great Saving Opportunity Sale

Will continue throughout all of this week. Watch this space for bargain announcements from the different departments. New and interesting bargains will go on sale each day of this week.

Saving Opportunity Sale of

Women's and Misses' Tailored Suits.

Our Entire Stock of New Style Suits Goes on Sale in Three Assortments.

This offer includes our entire remaining stock of stylish suits for women and misses. Not an old suit in the lot; many have been in stock only a few days.

ASSORTMENT NO. 1,

at $8.75.

Women's and Misses Suits in five distinct styles, 27 inch coat suits, long loose back coat suits and half fitted short coat suits, all wool cheviots, black, brown and navy; mannish cloths in the new mixtures. Taffeta or satin lined, now plaited skirts; values to $15.

Saving Sale Price $8.75.

ASSORTMENT NO. 2,

At $13.75.

Many styles in this assortment. Long coat suits, tight fitting or loose back; 27 inch coat suits, half fitted back with plaits over shoulder, vestee suits and short jacket suits, plain color cheviots and broadcloth, new fancies in the mannish cloths, taffeta or satin linings, new plaited skirts. Values to $25.

Saving Sale Price $13.75.

ASSORTMENT NO. 3.

At $19.75.

This assortment includes all our high price suits. More than a dozen distinct styles. Long tight fitting coat suits, short jacket suits, vestee suits and blouse suits. Beautiful new plain color cloths in fancy weaves, cheviots and broadcloths. New fancies in men's wear materials. Coats are lined with best quality taffeta or satin. Skirts are in the very latest styles. Values to $35.

Saving Sale Price $19.75.

$1.50 additional charge for alterations.

Faurot Opera House

Monday, Nov. 21.

J. C. Stewart's Merry Musical Farce,

The Two Johns

The Cleanest, Funniest, Wittiest and most successful Comedy ever produced.

New Songs, Pretty Girls, Elaborate Costumes.

If you don't want to laugh, stay away.

Prices—25c, 35c and 50c.
Seats on sale Saturday 9 a. m.

NewspaperARCHIVE®

LAD

Injured While Playing Foot Ball

In South Lima.

Lewis Mathews' Hip Dislocated.

Samuel S. Smith's Suffering Ended By Death Saturday.

Several Social Evants Tabulated, and Mention Made of Personal Doings in a Brief Way. Notes.

Saturday afternoon while playing foot-ball on the commons on west Kibby street, between Pierce and McDonald street, Lewis, the 14-year-old son of Mr. and Mrs. B. F. Matthews, of 674 south Elizabeth street, sustained a dislocation to his right hip.

Young Matthews stumbled and fell, and several boys fell on top of him. When the playmates realized that Matthews was injured, they were pretty badly frightened, but they soon arranged a comfortable recline on a youth's express wagon, but the injured boy objected to being taken home at once, saying he did not wish to frighten his mother, and he thought he would feel better in a short time.

His father was notified, and while he notified the mother and called medical aid, the lad was carried to his home, where Drs. Vail and Johnson reduced the fracture.

Death Releaved His Suffering.

A message was received from J. S Smith, the dry goods merchant, who is at Pickerington, O., stating that his son, Samuel S Smith, had died Saturday, and would be buried today. Deceased had been a victim of consumption.

Juvenile Party.

Saturday evening, twenty-two little friends of Leo Black, gathered at her parental home, 820 south Main street, and made her the victim of a surprise. Games and music were the principal environments of the evening.

Maurer-Benson Wedding.

Tomorrow evening, at the J. D. Benson home on south Jackson street, will occur the wedding of their daughter Gertrude, to James Maurer, of west High street. Mr. and Mrs. Maurer will reside at 328 south Jackson street.

Children Entertained.

Games dear to childhood and refreshments delighted the little girls of Mrs. W E. Hess's Sunday school class, Saturday afternoon, at her home on west Kibby street. The children were Susan Byland, Margaret Ring, Rud. Hall, Doris Miller, Marie Kelley, Margaret Lepley and Irene Harruff.

Birthday Event.

One of the most enjoyable surprise affairs of the season was the one Saturday evening at the C. S. Keller home on south Central avenue, in honor of Mrs Keller's 37th birthday anniversary. An oyster supper and other social pastimes were indulged in.

Those in attendance were Mr and Mrs I G. Williams, Mr. and Mrs. K. P. Cleveland, Mr. and Mrs. Del Buchanan, Mr. and Mrs. Wm Ashton and children, Mr and Mrs Ed. Reel, Mrs. Hattie Buchanan and son Howard, Mrs. Nettie Spicer and daughter Myrtle, Mr. and Mrs. Harry Kerr, Mr. and Mrs. Amos Reiner, Mr and Mrs. Wesley Reed, Mr. and Mrs. Leffler and daughters Millie and Ivae, Chas. Cleveland, Thoms Thompson, John Lansdown and Dr. Daniel DuVall.

Personal Mentions.

Miss Laura Hutchison, of Ada, was a guest of Mrs. Ruthella Laughlin, of 820 south Main street, yesterday.

Jack DeTurk called on Delphos friends yesterday.

John Cochrun came up from Dayton yesterday, to visit friends and relatives.

A. F Burk, of Findlay, and Mert Alsbach, of St.Marys, were guests of Guy Blume and Robert Cusac, of south Main street, Saturday.

Rev. W. M. Curry preached at Gomer yesterday afternoon.

Mrs. E. C. Ring, of south Elizabeth street, entertained her brother, J. T. Omler, of Delphos, Saturday.

Saturday, Mrs. John Copeland, of south Central avenue, was called to Muncie, Ind., by a message announcing the death of a sister-in-law, Mrs. Wm. Rex.

Findlay friends are entertaining Miss Emroy O'Dell, of Findlay.

After spending a week with Kenton friends, Mrs. I. J. Williams, of south Elizabeth street, has returned.

Ed. Stump, of Oak street, has returned from Indianapolis.

Perry Mulchy, of south Main street, will join his wife at Rising Sun, O., tomorrow. After spending a week in hunting along Lake Erie, Mr. and Mrs. Mulchy will return home.

The Exact Thing Required for Constipation.

"As a certain purgative and stomach purifier Chamberlain's Stomach and Liver Tablets seem to be the exact thing required, strong enough for the most robust, yet mild enough and safe for children and without that terrible griping so common to most purgatives," say R. S. Webster & Co., Udora, Ontario, Canada. For sale by all druggists.

MACCABEE DANCE.

Allen Hive No. 197 L. O. T. M. will give a Thanksgiving ball, Nov. 23, at the Auditorium. Everybody invited. Admission 50 cents. Ladies free 4-2

THE STAGE.

"A good strong bluff at the proper time, is a very good thing, but it may fall flat," said Edward Begley, the big fat comedian with the "Two Johns" company, which will be at the Faurot opera house tonight.

"One rainy night not long ago I arrived at the theatre, and not wanting to be without an umbrella when I started for the hotel, thought I would try a scheme of my own to prevent some one from walking off with it

"Taking a slip of paper from my pocket, I wrote in huge black letters the following notice: 'Beware! The man who owns this umbrella weighs over 350 pounds and can strike a ten ton blow He will be back in fifteen minutes'

"It was not long thereafter that someone was attracted by the sign who feared not the consequence of the dire threat. Quickly taking the coveted umbrella, he removed the paper, and turning it over, wrote on the back as follows: 'The man who took the umbrella weighs less than 100 pounds, but can walk ten miles an hour. He is never coming back.'"

Herb W. Edwards Injured.

Herb W. Edwards, of Des Moines, Iowa, got a fall on an icy walk last winter, spraining his wrist and bruising his knees. "The next day," he says, "they were so sore and stiff I was afraid I would have to stay in bed, but I rubbed them well with Chamberlain's Pain Balm and after a few applications all soreness had disappeared." For sale by all druggists.

Your head is all right, so is your heart

It's your liver that is not all right. And your sick-headaches, biliousness, dizzy spells, indigestion, constipation prove it. Ayer's Pills are regular liver pills. They make wrong livers right. Sugar-coated, all vegetable. Sold for 60 years. J. C. Ayer Co., Lowell, Mass.

VAST BODIES OF TIMBER

In WESTERN WASHINGTON

Along the

NORTHERN PACIFIC RAILWAY.

Afford

OPPORTUNITIES

For

EMPLOYMENT. INVESTMENT.

J. J. FERRY, District Passenger Agent, 40 East 4th, CINCINNATI, O.

Send four cents for Lewis and Clark Booklet to A. M. CLELAND, General Passenger Agent, ST. PAUL, MINN.

For Emigration Pamphlets write to C. W. MOTT, General Emigration Agent, ST. PAUL, MINN.

THE MARKETS.

New York, Nov 21.—Stocks opened active and higher today with but few exceptions. Rock Island pfd, rose 1¼, Gen Elec., Chicago Terminal pfd, Hide and Leather pfd, and Wool a point and Locomotive, Car, Tenn Coal Amalgamated Copper and Kansas & Texas pfd., a large fraction. Six thousand shares of Union Pacific sold at 115¾ and 116, compared with 115½ on Saturday and sales followed at 115¾. The opening sales of U. S. Steel preferred, were 4,000 shares at 88 and 87¾, compared with 88 on Saturday. Detroit Southern pfd fell a point.

Live Stock.

Chicago, Nov. 21.—Cattle, receipts, 35,000, including 8,000 westerns; market steady to 10c lower; good to prime steers $5@6.75; poor to medium $3.50@5.60; stockers and feeders $2@4.20; cows $1.25@4.25; heifers $1.75@5; canners $1.25@3.40; bulls $2@4.25; calves $3.50@6.50; western steers $3@5.35.

Hogs, receipts 45,000; market 5c lower; mixed and butchers $4.50@4.75 good to choice heavy $4.70@4.75; rough heavy $4.40@4.60; light $4.60@4.70; bulk of sales $4.60@4.70.

Sheep, receipts 28,000; market steady; good to choice wethers $4.50@5; fair to choice mixed 3.50@4.30; native lambs $4.50@6.20.

Grain and Provisions.

Wheat—December, $1.07½; May, $1.08½; July, 97⅝c.

Corn—November, 49⅜c; December, 48⅜c; January, 44⅛c; May, 45¼ & 45⅝c; July, 45¼c.

Oats—December, 28⅝@28¾c; May, 31⅛c; July, 31¼@31⅜c.

Pork—November, $11.05; December, $11.10; January, $12.40; May, $12.52½.

Lard—November, $6.92½; December, $6.86½@6.90; January, $6.95; May, $7.12½.

Ribs—January, $6.12½@6.45; May, $6.60.

Toledo Grain.

Toledo O., Nov. 21.—Wheat—Cash, $1.14½; December, $1.14⅞; May, $1.15⅝; July, 99½c.

Corn—Cash, 51c; December, 46½c; May and July, 45⅝c.

Ots—Cash, 32c; December 31c bid; May, 33½c

Cloverseed—Cash, $7.57½; December, $7.60 bid; February, $6.60, March, $7.75.

All druggists guarantees every bottle of Chamberlain's Cough Remedy and will refund the money to anyone who is not satisfied after using two-thirds of the contents. This is the best remedy in the world for la grippe, coughs, colds, croup and whooping cough and is pleasant and safe to take It prevents any tendency of a cold to result in pneumonia. nov1-4m

REVISED ESTIMATES.

Cincinnati, O., Nov. 21.—Revised estimates of yesterday's conflagration place the aggregate loss at from four to five hundred thousand dollars, distributed among thirty-four individuals and firms. The bulk of the loss, $265,000, falls on the Rudolph Wurlitzer Co., dealers in musical instruments. Their insurance is $122,000. The other principal losers were: F. A Schwill & Sons, bar supplies $50,000, Loring Andrews, jewelry, $35,000; Queen City Window Shade Co., $35,000; Thomas E Kennedy, machinery supply, $25,000, J. Ellers, saddlery, $15,000, and F. M. Bernin & Sons, tobacco, $10,000.

That awful grinding, stabbing pain in the back is from the kidneys. A dose of Pineules will cure it over night. Pineules is a new discovery put up in a new way. A delightful remedy and specific for all kidney and bladder troubles. H. F. Vortkamp, druggist.

WILL KEEP HANDS OFF.

Washington, Nov. 21.—The following statement was given out at the White House today:

"Any statement that the president is taking any part whatever in the Missouri senatorial contest, directly or indirectly, for or against any candidate has no foundation. The president will not interfere in the slightest degree in the contest."

PHYSICIANS PRESCRIBE IT.

Many broad minded physicians prescribe Foley's Honey and Tar, as they have never found so safe and reliable a remedy for throat and lung trouble as this great medicine. There is no other cough medicine so popular. Contains no opiates or poisons and never fails to cure coughs and colds. Refuse substitutes. H. F. Vortkamp and Wm. Melville.

W. A. Herren, of Finch, Ark., says, "I wish to report that Foley's Kidney Cure has cured a terrible case of kidney and bladder trouble that two doctors had given up." H. F. Vortkamp and Wm Melville.

We have grown so old that we are no better behaved just before Christmas than at any other time of the year

QUICK ARREST.

"J. A. Gulledge, of Verbena, Ala., was twice in the hospital from a severe case of piles causing 24 tumors. After doctors and all remedies failed, Bucklen's Arnica Salve quickly arrested further inflammation and cured him. It conquers aches and kills pain. 25c at H. F Vortkamp, Druggist.

THIS **REMEDY** is sure to GIVE **Satisfaction.**

CATARRH

HAY FEVER

Ely's Cream Balm. Gives Relief at Once

It cleanses, soothes and heals the diseased membrane. It cures catarrh and drives away a cold in the head quickly. It is absorbed. Heals and protects the Membrane. Restores senses of taste and smell. Full size 50c. at druggists or by mail. Trial size 10c by mail. ELY BROTHERS 56 Warren St. N. Y. N.

Berlin and Noises.

Berlin is by far the quietest of the world's big cities. No railway engine driver may blow his whistle within its bounds, and the driver of a road vehicle with squeaking or rattling wheels is promptly apprehended and fined. Street hawkers are forbidden to bawl, bawl, yell or emit other strange and startling sounds, and pianos may be played only during certain stated hours of the day.

Sweet Revenge.

Aunt Hannah—Have you told any one of your engagement to Mr. Sweetser? Edith—No. I haven't told a soul, except Bessie Miller, who thought he was going to ask her—Boston Transcript.

Jarred Him.

Mrs. Henpeck—This paper says that married women live longer than single ones. Mr. Henpeck—Heavens, woman! Can't you think of something pleasant to talk about!

Pretty Good Sign.

"How do you know that they are not married?"

"Isn't he carrying all the packages?"—Detroit Free Press.

Dead counselors are the more instructive, because they are heard with patience and reverence.—Johnson.

THE IDLER.

Matt. Keefe, the wonderful yodler, renewed acquaintances with many Lima friends while here with the Lew Dockstader minstrels, Saturday. The show is one of the finest of the kind ever put on the road, and Keefe is deservedly one of the headliners. His beautiful singing and inimitable yodling has won for him from New York to 'Frisco the title of "successor to Fritz Emmet."

* * *

S. M. Fletcher, of the board of public safety, will leave tonight, for Lawton, Oklahoma Territory, where he has a tract of one hundred and sixty acres of land that is thought to be in the oil territory. Mr. Fletcher has received word that a test well is now being drilled on a farm which adjoins his and he will endeavor to be on the ground to investigate the result of the drilling.

A SURE THING.

It is said that nothing is sure except death and taxes, but that is not altogether true. Dr. King's New Discovery for Consumption is a sure cure for all lung and throat troubles. Thousands can testify to that. Mrs. C. B. VanFetre, of Shepherdtown, W. Va., says: "I had a severe case of Bronchitis and for a year tried everything I heard of, but go no relief. One bottle of Dr. King's New Discovery then cured me absolutely." It's infallible for Croup, Whooping Cough, Grip, Pneumonia and Consumption. Try it. It's guaranteed by H. F. Vortkamp, Druggist. Trial bottles free. Reg. sizes 50c, $1 00.

It appears that Uncle Sam, unintentionally, of course, worked a regular shell game on about 125,000 people in connection with his Roseland lottery land scheme. But little of the tract is worth over $2 an acre and has no future save as a range pasture, and men tumbled over each other to get a quarter at $4 an acre after living on it fourteen months.

Law is a queer thing It is said that Egyptian mummies of the time of the pharaohs, imported into England as specimens of a sculpture and civilization 3,000 years old, have to have an inquest held over them before they are allowed to be turned over to the colleges and museums which import them. We do not vouch for the absolute truth of this story.

It seems likely that the Panama canal will be dug by the colored men of the south. While there seems to be no large surplus of labor of this class to spare in the south, the black man will make the best laborer to be obtained, and the political and economic difficulties connected with the importation of Chinese or Japanese to do the work will be removed.

THE RIGHT ROAD.

The Chicago Great Western Railway offers superior service and lowest rates to any one contemplating a trip to St. Paul, Minneapolis, Des Moines, Kansas City or Omaha. For further information apply to W. D. Jones, T. P. A., 918 Park Bldg., Pittsburg, Pa. d&w t-t

The Marguerite style of wearing the hair at least affords great opportunities for Marguerite's brother to pull it.

NO EXPERIMENT

Is made when you buy a Brand's Famous Steel Range. You get the best steel obtainable, the latest designs and construction, everything up-to-date. You get a range that cooks perfectly and saves fuel right along. Sold by SIMONS-ROUSH CO., Dealers.

THE FULL EGG BASKET.

Modern Methods of Handling Poultry For Profitable Egg Production.

From now on the problem that will confront poultry growers is the question of fresh laid eggs. With a properly housed and sheltered flock the weather in buildings that have dry floors that are well covered with dry earth or sand or litter and if well looked after the hens should prove very profitable during the coming winter months in the producing of fresh laid eggs. Where you have a full supply of fresh laid eggs you have evidence that the poultry is well housed, fed and looked after. Whenever there is a short crop or failure in the production of fresh laid eggs in winter it is prima face evidence that the hens are either poorly housed and cared for or else they do not belong to a family of hens that are good winter egg producers. The great secret of success with the egg basket during the winter months is to have hens that have been bred and reared for the winter egg production and then properly cared for and fed so that they are able to produce the eggs that they never will produce if the conditions are not such as to foster a good egg production.

Too Much Ventilation.

One of the several drawbacks in keeping poultry is the scourge of diseases that attack them at times, especially during the wet or inclement parts of winter. A draft through the house of a cold, wet night may influence the health of poultry, even to the extent of closing many of the eyes of those that must roost in the draft. Too much draft and too much ventilation in poultry houses during winter is very injurious. If the houses are clean and the air of a healthy condition no ventilation whatever is then needed, especially at night. If the houses are ventilated at all let this be by letting down the windows at the top on the side of the house next to the sun, so that the sun's rays may come in through the window Where cloth or muslin curtains are made use of there is always sufficient circulation to fully satisfy the demands of the poultry.

No Winter Outing For Fowls.

The very best winter egg yield is gained by those who keep their poultry confined continually in the henhouse from the beginning of winter to the coming of spring. Thousands and thousands of the most productive hens are thus kept in houses built for the purpose. For this nothing is better than the connected apartment poultry house, all apartments being built under one roof, with divisions between the separate colonies of hens, allowing about 150 square feet of floor space to every thirty hens. In other words, a house that has a floor space of 10 by 15 feet would furnish room enough for thirty hens to prosper and do well therein all winter providing there were dry floors, dry interior and a good thick covering of dry sand or earth beneath eight to twelve inches of litter. Such a house if kept reasonably clean, would provide a satisfactory, healthy home for the hens through the winter, even if they never had the opportunity to go outside.

Egg Producing Foods.

For a single egg producing ration in winter there is no grain better than wheat. A mixture of good, sound, wholesome wheat and hulled oats makes an almost perfect grain ration for laying hens during the winter months When you cannot have hulled oats use clipped oats if you can get them. The less hull of oats that hens are compelled to grind and masticate the better results will be obtained Ground green bone is valuable because it contains the raw meat, the gristle, the marrow and the best quality of egg forming material in the bone itself. It is the best kind of animal food when the price will permit of its use.

The Question of Grit.

The question of grit does not have nearly enough consideration. When the ground freezes up and becomes covered with snow it is impossible for fowls to find sufficient grit to grind all the food naturally for the formation of eggs in winter. For this reason they should have a plentiful supply of both grit for grinding and oyster shell for forming the egg shells.—Country Gentleman.

One Thing and Another.

It has been calculated that it takes from 175 to 250 pounds of butter a year to pay for a cow's feed.

Though some feeders maintain that grain hay is better for cattle, ton for ton, than alfalfa, the majority claim the reverse experience.

As to feeding fallen and inferior apples to hogs an authority on feeding says that hogs cannot be expected to make a satisfactory growth upon apples alone, as they contain but a small percentage of muscle forming material. A supplementary nitrogenous food would improve the results.

Beginning at Mackinaw, Oct. 5, 6, 7, Illinois is to hold this season 100 farmers' institutes, completing them with the roundup institute at Joliet, Feb. 21, 22 and 23, 1905.

While there will be some soft corn, late estimates indicate a much larger corn crop than was expected earlier in the season.

Windstorms in New England, New York and Pennsylvania late in the season have lightened the apple crop seriously, and this with small yields in some sections of the Mississippi valley and the Ozarks materially reduces the winter apple crop as a whole.

In recent French experiments all sheep receiving salt made more wool than those receiving none, and half an ounce per head each day was found to be the best amount.

The Wisconsin state fair has been permanently located at Milwaukee.

"I suffered for months from sore throat. Eclectric Oil cured me in twentyfour hours." M. S. Gist, Hawesville, Ky.

CHANCE OF A LIFE-TIME

Commencing Monday, November 21st, we will close out our present stock of

Dinner Plates, Tea Plates,
Pie Plates, Oyster Bowls,
Cups and Saucers,

In five different patterns of the best French and Royal Austrian China, regardless of cost, at

10c Each.

See our window display.

THE FAMOUS 99c STORE

124 North Elizabeth Street.

Between Post Office and Y. M. C. A.

Something Doing, Always Busy--

Quality carries with it more weight than any one spoke in the wheel of success. The reason why we are busy now is because

WE HAVE The finest 80c Young Hyson Tea ever offered in this market.

WE HAVE A fresh roasted Coffee for 20c. the quality of which is remarkable.

WE HAVE New Louwelsa Jardinieres, (imitation Rookwood) from 75c to $2.50. Look like they are worth four times this money.

WE HAVE New crop Teas at 60c, that will look good to you, and drink like they look.

LIMA TEA CO.

21 Public Square.

WORLD'S FAIR

FROM LIMA TO ST. LOUIS
Without Changing Cars.
"THE EXPO TRAIN."

GNING	DAILY	RETURNING
Leaves Lima	5:05 p m.	Leaves St. Louis 8:04 p. m.
Arrives St. Louis	7:04 a. m.	Arrives Lima 9:40 a. m.

Solid Vestibule Train of Coaches and Sleeping Cars

World's Fair Round-Trip Tickets, Lima to St. Louis.

Coach Excursion Tickets (Sold daily ex. Friday & Sat'rd'y good returning 7 days, valid in coaches only) $8.05
15 day Tickets, sold daily $12.25
60 day Tickets, sold daily 15.70
Season Tickets, sold daily 16 40

For particulars, consult J. W. Reed, Ticket Agent, Lima, O

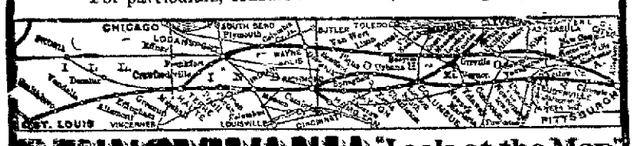

PENNSYLVANIA "Look at the Map" VANDALIA
World's Fair Short Lines

At Church on Thanksgiving Day

You will see some of the best men in town wearing new winter Overcoats made by us If you want to be among the number, let us have your order at once. From among our large variety of fabrics you will find it easy to select just what you want. Remember that our guarantee relative to the fronts of our coats retaining their shape indefinitely, applies to our overcoats as well as to all other coats we sell you.

Highest award at Pan-American Exposition.

Suits and Overcoats $15 up: Trousers $1 up. Your credit is good here.

J. M. SPICER,

124 East Market Street. New 'Phone 1124.

Do You Cough? Don't Delay, Take

KEMP'S BALSAM

THE BEST COUGH CURE.

It cures Colds, Coughs, Sore Throat, Croup, Influenza, Whooping Cough, Bronchitis and Asthma. A certain cure for Consumption in first stages. Use at once. You will see the excellent effect after the first dose. Sold by dealers everywhere. Large bottles 25 cents and 50 cents. Sample mailed FREE. Address, "KEMP'S BALSAM, Le Roy, N. Y.

NewspaperARCHIVE®

THE TIMES-DEMOCRAT.

PUBLISHED BY
THE TIMES-DEMOCRAT
PUBLISHING COMPANY,
129 West High Street.

THE ONLY NEWSPAPER IN LIMA RECEIVING ASSOCIATED PRESS REPORTS BY WIRE.

Telephones 84.

Entered at the Postoffice at Lima, O., as Second Class Matter.

Member of Associated Press.

THE DAILY TIMES-DEMOCRAT is issued every evening, except Sunday, and will be delivered by carriers at any address in the city at the rate of 10 cents per week.

THE SEMI-WEEKLY TIMES-DEMOCRAT issued Tuesday and Friday, will be mailed to any address at the rate of $1 per year, payable in advance. The Semi-Weekly is a seven column, eight page paper, the largest and best newspaper in Allen county.

Persons desiring the Times-Democrat delivered to their homes may secure the same by postal card address, or by order through telephone No. 84.

Terms of Subscription.

Daily edition, one year	$5.00
Daily edition, six months	$2.50
Daily edition, three months	$1.25
Daily edition, one week	.10
Semi-Weekly edition, one year	$1.00

Official paper of the City of Lima and County of Allen.

Any subscriber ordering the address of the paper changed must always give the former as well as present address.

When delivery is irregular please make immediate complaint at the office.

All business, news, letters or telegraph dispatches must be addressed, THE TIMES-DEMOCRAT, Lima, Ohio.

WEATHER.

Washington, Nov. 21.—For Ohio: Fair tonight, colder in east and south portions; Tuesday fair, warmer.

The size of Shaw's full coffee cup will have to be enlarged. Bakers have reduced the size of a loaf of bread.

There is every possible indication that the democratic party is again solidifying, and that in 1908 they will present a solid front to the party of plutocracy.

Bryan, in the Commoner, says: "Missouri is still democratic. A man is not a loafer because he takes one day off in the course of thirty or forty years."

AN HONORABLE CAREER.

The passing of Dr. Baxter from the banking world, after thirty years engaged in it, to join with his sons in the exploitation of his valuable mining interests, is the source of sincere regret to his multitude of friends. A Lima product, and a pioneer, he has followed the city in all its murations, ever faithful to her interests, and liberal with his purse in assisting in her upbuilding.

He retires from the banking business in Lima with the honorable, successful and enviable record of always having kept perfect faith with all who trusted him, and the sincere wish of all is that success unabated and to a wonderfully enlarged degree will follow him the remainder of his days.

There are few like him in Lima, and the more fortune smiles upon him, the greater will be the benefit the people will derive from his unlimited humanitarianism.

THE STAY-AT-HOME VOTE.

(W. J. Bryan in the Commoner.)

As the returns come in it becomes evident that the result was due not so much to an increasing confidence in the republican position as to dissatisfaction among democrats with the position taken by the democratic party. While in some cases this dissatisfaction led democrats to vote the republican ticket, yet in more cases it led them to stay at home or to refuse to vote on the national ticket. For instance, in Illinois, Mr. Roosevelt's vote is only about 33,000 in excess of Mr. McKinley's vote four years ago, while Judge Parker's vote is about 170,000 less than the democratic vote in 1900. Thirty-three thousand democratic votes cast for Mr. Roosevelt would account for the republican increase, if it is not accounted for by the natural increase in population, while if that number of democrats did actually vote for Roosevelt, it would still leave more than 140,000 votes unaccounted for. The socialist vote and the populist vote are not yet obtainable, but it is evident that in Illinois the democratic party is much stronger than the returns would indicate, and it only requires a straight-forward, fearless fight for reform to bring out that vote and put the party in fighting condition again in that state.

In the state of Indiana eighty-two out of ninety-two counties gave Roosevelt some eleven thousand votes less than McKinley had four years ago, while the same counties gave Parker some 75,000 less votes than the democratic candidate had in 1900. Here again it is evident that the republican strength has not been largely increased, but that the democratic vote did not come out.

In Iowa the total vote this year is not as large as it was four years ago. The republicans have gained about [illegible] and the democrats have lost about [illegible]. If the entire republican increase was made up from democratic votes, it would still leave about [illegible] votes unaccounted for.

In Missouri the indications point in the same direction. At the time of the writing of this editorial it is impossible to obtain the figures from all of the states, but if the situation in other states is as it is in the states already reported, the president can not regard the result as a personal vindication.

If the loss in the democratic vote is not offset by a corresponding gain in the republican vote, the result can not be considered as an endorsement of republican policies but rather as a condemnation of the democratic plan of campaign.

This matter will be considered more at length when the results are all in, but attention is called to the figures given above as indicating something of the situation in the nation. And in this situation there is encouragement to the party. It is much easier to so shape the policy of the party as to bring back dissatisfied democrats than it would be to convert republicans. There is every promise, therefore, of our party recovering in 1908 what it has lost this year, and as the exactions of the great corporations become heavier and heavier we can expect an increasing revolt among republicans.

Now is the time to plan for 1908! Let every democrat buckle on his armor. Various means may be employed for spreading democratic doctrine but one of the best ways is for each democrat to pick out a republican among his acquaintances and supply him with literature. It is much easier to make an impression upon the voters between elections than it is during the campaign. After a national ticket has been nominated party lines are drawn and conversions are more difficult. Let the democrats begin now to do their campaign work. When a democrat reads a good book upon economic questions, let him loan it to his republican neighbor. When a good speech is made along democratic lines, let each democrat secure a copy for his republican neighbor. Good work can be done also by circulating democratic newspapers—the newspaper being the least expensive form of literature.

Do not delay. Begin at once.

ATCHISON GLOBE SIGHTS.

A college professor shakes hands like a preacher.

There is no one so hopeless as those who do not make mistakes.

An awkward man in society is usually a thoroughbred in business.

Did you ever know a man that didn't hate his brother-in-law?

In this age of fairness, a man who is being abused need only keep still.

Somehow no one is ever very sorry when a man is held up in a saloon.

A farmer carrying a dance fiddle on the street looks mighty shiftless.

Falling in love is easy and delightful; but it is not so easy getting out.

Some men hate to be husbands just as naturally as some boys hate to go to school.

No man can do anything against the grain. Woman can do it, but man can't.

The new version is that the prodigal son is not worth the price of a fatted calf.

We suppose a dyspeptic longs for country sausage as a drunkard longs for whisky.

The only case of overwork we know of though many claim it, is that of the growler.

A man can get sick now almost as easy as he can sin, and you all know how easy that is.

To win in this world you must have more confidence in yourself that you really amount to.

This sign may be seen in Walnut township: "Amateur orators and hunters must keep out."

After working a lifetime and accumulating enough money to build an elegant residence, most men die.

A man's idea of the proper sort of goods to get for a woman's dress is something that "will wear like buckskin."

Did you ever know a Kentuckian who didn't carry something odd in the way of a pistol, a knife or a bottle?

When a man offers you a cigar, and you know he is doing it purely as a matter of courtesy, should you take or refuse it?

Reminding a husband that he once said he loved his wife is as irritating as to remind any one of a broken New Year resolution.

When a man comes from a little town to a large one, the people in the little town are never as sorry as Christians should be if he fails.

Do you know, girls, that the fuzz on your face is as necessary to the softening of your features as down is to the perfection of a peach? That is what a woman's paper says, and if any one else said it, he would get the hoot hoot.

PEN

Opens Its Gates to Arnold.

A Mad Assault

That Came Near Resulting in Murder.

Held Him to the Grand Jury and He Entered a Plea of Guilty This Morning.

Court Sentenced Him to Serve a term of Two Years and a Half and Arnold Is Considered Lucky.

John Arnold, who in a fit of anger narrowly escaped committing murder pleaded guilty to assault with intent to wound this morning, and was sentenced to two years and a half in the penitentiary. Arnold is a baker, and late from the land of Emperor William. Shortly after his coming to Lima, he found himself enamoured with Mrs. Sarah Barber, who conducted a small confectionary shop on the south side.

The green eyed monster, jealousy, walked hand in hand with Arnold and he believed that the woman was not true to him. His passion got the best of him on one occasion and he attacked Mrs. Barber with a butcher knife slashing her several times in a frightful manner. Her life was for a time despaired of, but she finally recovered much to the relief of Arnold, who had reason to dread other direful consequences.

Came Late In Life.

After nearly thirty years of married life, during which four children have reached an independent age, and a fifth is nearing maturity, Mrs. Susan J. Stewart, wife of Simeon Stewart appeals for relief to the divorce court. The petition filed by Prophet & Eastman, states that they were married Jan. 18, 1877, in Miami county, but that the marital life has been anything but pleasant. Cruelty and gross neglect make up separate cases of action, the wife alleging that in addition to being cursed and abused, the defendant has charged both herself and daughter with unchastity. It is charged that her husband squandered $700 which she had received from her father, and the court is asked to deprive him of a dower interest in lot 1274, McCullough's addition, on which there is a mortgage of $700.

Not Admitted.

From the evidence submitted to Judge Miller in the matter of probating the will of Sallie O. Ashton, the court decided that she was not competent to dictate her wishes in regard to a final disposition of her property, and the will was refused admittance to the records. The witnesses who signed it both declared that she was not of sound mind at the time.

Inquests For Hearing.

In the matter of the alleged insanity of John Guinan, Jr., the case has been continued indefinitly. Habitual intoxication is the cause of Guinan's condition, and at the time of the complaint he had been on a protracted spree.

An affidavit of insanity against Mary C. Dunn is filed for hearing and will be taken up this afternoon.

In Probate Court.

Jennie Reynolds, administratrix of the estate of Evan H. Jones, filed an inventory and appraisement, showing a total value of 3,050, all as securities.

The will of the late Abraham Amstutz has been admitted to probate and John Amstutz qualified as executor.

Marriage Licenses.

Lewis C. Hauenstein, 25, farmer, of Bluffton and Jennie Mae Stoher, 20, of Herring.

Real Estate Transfers.

Margaret J. Ransbottom to Wm. B. Thompson, 35 acres in Jackson township, $7,500.

COMES FROM PRACTICE.

San Francisco, Nov. 21.—The torpedo boat destroyer Paul Jones has arrived from Magdalena Bay. The Jones has been engaged in target practice at Magdalena with the other vessels of the Pacific squadron, but is now expected to remain here for some time.

DIED SUDDENLY.

New York, Nov. 21.—General Palmadi Cesnola, director and trustee of the Metropolitan Museum of Art, died suddenly today, from an attack of acute indigestion. He was 72 years old.

MARKET CHANGED.

There will be market Wednesday afternoon and evening, instead of Thursday morning. 131

Sewing by the day wanted at 515 Ontario street. 7-6t*

A NEWSPAPER MAN LANDS A GOOD JOB.

Washington, D. C., Nov. 21.—President Roosevelt today announced the appointment of Francis E. Leupp, of this city, to be Indian commissioner, vice William A. Jones, resigned. Commissioner Jones' resignation and Mr. Leupp's appointment will take effect on January 1st. Mr. Leupp is the correspondent of the New York Evening Post, and has been identified with Indian affairs for many years.

HIS CHILDREN PERISHED.

East Liverpool, O., Nov. 21.—Fire in a closet at the home of Henry Mullen, caused the death of two of his children, Pearl, aged six months, and Bertice, two years. The parents were on the first floor when two other children raised the alarm of fire. The father went up stairs, picked the two youngest children from their bed and carried them down stairs. He then found they were dead. Both were suffocated.

LARGEST FUNERAL SINCE THAT OF CLAY.

Lexington, Ky., Nov. 21.—The funeral of Colonel W. C. P. Breckenridge, held here this afternoon, was the largest since the funerals of Henry Clay and Senator Jas. B. Beck. Leading citizens from all over the Blue Grass region of Kentucky, and lawyers from many other cities were present. The services were held in the First Presbyterian church of which Colonel Breckenridge had been a member for over a quarter of a century.

WANTS, FOR RENT, LOST, FOR SALE, ETC.

WANTED—Two kitchen girls at the Manhattan. 32-tf

WANTED—Second girl. No kitchen or laundry work. $5 per week. Write or call, 649 west Market street. 32-3t*

WANTED—Fifty (50) laborers at once to work on sewer. Apply on the work. J. E. Cronley, Celina, Ohio. 32-12t.

WANTED—Catholic installment agents for entirely new plan in country territory never worked before. Get out of old rut. F. J. Casey, 334 Dearborn street, Chicago. 7-wed-8t

WANTED—100 industrious girls to learn cigar making. Girls well paid while learning. Apply at American Cigar Co., corner Main and Elm streets. 9-1m

WE BUY old gold and silver. It's the same to us as money in purchase of goods. Macdonald & Co., 135 north Main street. 43-tf

FOR SALE.

FOR SALE—Imitation of battleship Maine, 100 officers and sailors good for show window. Also a good strong wagon. 524 south West street. 32-3t*

FOR RENT.

FOR RENT—Three rooms in double house on St. Johns avenue. Well suited for light housekeeping for man and wife. Enquire at 229 east Kibby street. 34-3t

FOR RENT—House of six large rooms, flowing toilet, city and cistern water, good neighborhood. Will rent to one or two small families. Inquire at 254 east High street. 2-3t

FOR RENT—5 single rooms in the Deisel block; suitable for sleeping apartments, gas and electric light. Enquire of Henry Deisel at cigar factory. Both phones No. 119. Residence new phone No. 465. e-o-d-tf

FOR RENT—Desirable office rooms in the Masonic building. Inquire of R. L. Bates, the Buckeye Pipe Line Co., office. 16-8t-mon&tu

Houses for rent in all parts of city from $5.00 to $35 per month. Some nice houses on west Market, Spring and Elm streets, also for sale.
FOYE—The Real Estate Man,
13-tf 65 Public Square.

FOUND.

FOUND—On west Market street, near Elizabeth; a plush lap robe. Owner may obtin same by identifying property, and paying for this advertisement. d&w

NOTICE OF DISSOLUTION.

The copartnership of Samuel A. Baxter & Sons, doing business in Lima, Ohio as the Commercial Bank has this day been dissolved by mutual consent of the partners composing said firm.

All depositors and holders of certificates of deposit against said Commercial Bank, are requested to present the same for payment at the former place of business of said partnership.

Dated November 19, 1904.

SAMUEL A. BAXTER
F. E. BAXTER,
C. S. BAXTER,
3t HON. A. BAXTER.

Taft—Kindly direct one of your eyes on the big gun, and the other on this box of soft words taffy.
(Secretary Taft will make the journey to Panama in one of our largest battle-ships and try and conciliate the people of Panama.)

FELDMANN & CO.

Reliable Furs. . . .

Our Furs make a most favorable impression on all that see them. All the up-to-date styles in Scarfs and Muffs are here and notwithstanding the fact that they are high grade goods in comparison with the average goods on the market they cost no more. That's why buyers appreciate ours all the more after having seen others.

The stock being complete, now is a good time to buy Furs for Christmas. By making a part payment we hold them for you until wanted.

Scarfs and Muffs in an extensive range of prices from 98c to the very handsome goods at $55.00 per set.

Children's and Misses' Fur Sets, the largest line we've ever shown, 98c per set to $16.50 per set.

The Right Corsets.

Our Corset Department is adding new friends every day. Our assortment is sufficiently large that you can come here and get the Corset that is best suited to your figure.

Our Corsets at $5, $3.50, $3, $2.50, $2, $1.50 and $1 are the best goods in America at each price, and as much can be said for our Corsets and Girdles at 50c.

At our Corset Department you will find the newest Hip Pads, Bustles and Bust Forms. We have recently added to our line the widely advertised H & H PNEUMATIC BUST FORMS, they are goods of the highest class and sell at $1.50 and $2 the pair.

Feldmann & Co

209-211 N. MAIN ST.

HEADQUARTERS FOR GLOVES.
HEADQUARTERS FOR HOSIERY.
HEADQUARTERS FOR UNDERWEAR.

50 New Royal Sewing Machines for sale Nov. 23d, 25th and 26th, by the factory agent, A. Alexander, for cash, or easy time payments.
HAWISHER BROS.,
sat-tues 147 S. Main St.

A POLICEMAN'S TESTIMONY.

J. N. Patterson, night policeman of Nashua, Ia., writes, "Last winter I had a bad cold on my lungs and tried at least half dozen advertised cough medicines and had treatment from two physicians without getting any benefit. A friend recommended Foley's Honey and Tar and two thirds of a bottle cured me. I consider it the greatest cough and lung medicine in the world."

H. F. Vortkamp and Wm. Melville.

SHAWNEE COMMANDERY, No. 14, K. T.

Stated conclave, Tuesday evening, November 22, 1904, at 7 o'clock. Work in Red Cross degree. Visitors invited. Walter N. Boyer, E. C.
Geo. B. Holland, Recorder.

Bee's Honey and Tar is different from all other remedies offered for the relief of coughs, lung and bronchial troubles. It contains Antiseptic properties that destroy the germs, and Solvent properties that cut the phlegm, allowing it to be thrown off, moves the bowels gently. Cures Croup, Whooping Cough and Colds in one night. Sold by H. F. Vortkamp's drug store.

EXCURSION RATES ACCOUNT OF THANKSGIVING HOLIDAYS,

Via,

DETROIT SOUTHERN RAILROAD.

To all points in C. P. A. territory within a distance of 150 miles of selling station at one and one-third fare for the round trip; tickets on sale Nov. 23rd and 24th., final return limit Nov. 28th. For further particulars, see Detroit Southern agents or address F. G. Gowing, Acting G. P. A., Detroit, Michigan.

For wood of any kind, call Central Coal Co. Both phones. 89-tf

NEWSPAPERARCHIVE® NEWSPAPERARCHIVE®

YOUNG

Athlete Suddenly Called

To His Reward

Carlton Gloyd, of Lima High School,

Died Yesterday Morning From an Attack of Heart Trouble.

Rumor That He Had Been Fatally Injured In a Foot Ball Game Not Borne Out by Post Mortem Findings.

Between the hours of 11 and 12 o'clock yesterday morning, the home of Mrs. Josephine Gloyd, at 121 north McDonel street, was saddened by a sudden and unexpected visit of the relentless reaper, death, her youngest son, Carlton Gloyd, entering upon the sleep of death after an illness that seemed of but a few moments duration. While at his home and surrounded by those to whom he was nearest and dearest the youth grew suddenly faint and dazed, and before any of the household realized that his condition was really serious, he had passed the great divide and the manly young form was stilled in death.

As soon as the death was reported about the city, among the many acquaintances of the youth the rumor was started that his death was the result of internal injuries which he had sustained in a football game in which he played with a local team of high school boys at Piqua two weeks ago Saturday. If this rumor had any foundation it was not substantiated by any information that could be obtained by the family or by the three physicians who conducted a careful post mortem examination over the remains of the deceased youth. The post mortem revealed the fact that the boy had been attacked by heart trouble of the most serious nature and it is believed that even had his condition been known prior to the fatal illness nothing could have been done to have saved the young life. Drs. Huntley, Thomas and Chenoweth who conducted the post mortem examination, found that the heart and pericardium which surrounds it had become extensively adhered together and these adhesions had gradually overcome the action of the heart.

The deecased youth was a popular member of the Lima high school. He was born in Morrow county, Ohio, on August 30, 1889, and was the son of Lester and Josephine Gloyd. He is survived by his sorrowing mother and two half-brothers, the latter being Messrs. Louis and Charles Stump both of this city.

Funeral services will be held at 2 o'clock tomorrow afternoon and will be conducted by the Rev. R. J. Thomson, at the Congregational church. Interment will be made in Woodlawn cemetery.

WIDOW

Of the Late Silas Funk Died Saturday Afternoon.

Funeral Was Held From Residence Of One of the Deceased's Sons This Afternoon.

Mrs. Ellen Funk, widow of the late Silas Funk, died at her late home, 854 east High street, Saturday afternoon, death resulting from pneumonia, after an illness of two weeks duration. The funeral was held from the home of one of the deceased's sons, at 818 east North street, at 2 o'clock this afternoon, the services being conducted by the Rev. Mr. Davis, pastor of the United Brethren church, and interment was made in Woodlawn ceemtery.

The deceased was born in Shelby County, Ohio, November 1, 1833, and lived to the age of 71 years and 18 days. She is survived by four sons and two daughters. The latter are Mrs. W. H. Shuler and Mrs. A. Sherman, of this city, and the sons are Messrs. M. H. Funk, S. O. Funk and R. W. Funk, of this city, and Chas. F. Funk, of Wapakoneta.

A new significance to the "yellow-box" tooth-brush.

The "P. S." (Prophylactic Special) has a *flexible handle.*

It wiggles; gets in everywhere, cleans out everything—surprises and satisfies.

3 sizes—Adult's, Youth's, Child's—at all dealers
Always sold in the yellow box.

TROUBLE

Given Railroad Men by Mischievous Youths.

Grapes and Apples Stolen, One Car Damaged and Another Derailed at Grand Avenue Depot.

General Manager Hobart and the employes of the C. & L. M. railroad have made complaints to the police department concerning the behavior of a crowd of young boys who have been frequenting the vicinity of the new depot on Grand avenue. Some time ago, some of the crowd stole a basket of grapes and a sack of apples at the depot, later one of them seriously marred a newly varnished coach by scratching it with the blade of a pocket knife and yesterday the crowd shoved a flat car off of the rails of a side track. Some names have been given the police and some arrests will probably be made soon.

SHOE FUND.

By authority of the Board of Education the annual shoe fund collection for indigent school children will be taken up in all the public schools of the city Nov. 22 and 23. Let the collection be a generous one as large demands will be made upon the fund during the winter.

Very respectfully,
C. C. MILLER,
34-2t Supt. of Schools.

Bee's Honey and Tar is different from all other remedies offered for the relief of cough, lung and bronchial troubles. It contains antiseptic properties that destroy the germs, and solvent properties that cut the phlegm allowing it to be thrown off, moves the bowels gently. Cures croup, whooping cough and colds in one night. H. F. Vortkamp, druggist.

MAY RETURN

To the Toledo Work House to Serve Sentence.

Young Woman Refuses to Stay at Home or Remain in a Hotel and Is Locked Up.

Ethel Goodnough, a young woman who has been arrested on numerous occasions recently, and whose release from the Toledo work house was secured by Mayor Robb a few days ago at the request of her parents, is again a prisoner at the police station. She was about the city Saturday night and twice the police persuaded her to quit the streets and go to a hotel, but she would not remain there, and was finally placed under arrest at 3 o'clock Sunday morning. She will probably be returned to the Toledo work house to serve out the unexpired former sentence.

PERSONAL MENTION.

Cliff Haller, of Delphos, is in the city.

Mrs. Jas. A. Elder and daughter, Miss Mary, will spend Thanksgiving with Pearl Elder and family, in Frankfort, Ind.

Miss Ella Smallwood, who is studying voice culture at Winona Lake, arrived home today, to spend Thanksgiving with her parents, Mr. and Mrs. I. W. Smallwood, of north Main street.

Mr. E. Atha and family, of west McKibben street, have gone to Kenton for a two weeks' visit.

Dr. Hiner has returned from Jackson, O., where he was called by the serious illness of Mr. Sternberger who is now much improved.

MR. SOUTHARD

Has Resigned as General Manager of Solar.

Mr. George F. Southard, vice president and geenral manager of the Solar Refining Co., has resigned his positions, and will hereafter give his ability and time to the care and enlargement of his private interests.

While his plans are properly unknown save to himself, it is to be hoped that they will not necessitate his removal from Lima, he and his family having proved in their years of sojourn here valuable additions to the social and intellectual life of the city.

$30 GIVEN AWAY.

All those applying for scholarship in the Lima College of Telegraphy, Monday, November 28, 1904, will be presented with $30. In other words we will give a complete $50 course in Telegraphy for $20. Winter term begins on this date. Position ready for you as soon as competent. Work for your board while attending school if you like. Call or address, The Lima College of Telegraphy, 4th floor Metropolitan block, opposite Court House, Lima, Ohio.

Pinesalve acts like a poultice. H. F. Vortkamp.

DRY GOODS. :: CLOAKS. :: SUITS. :: FURS.

A SPECIAL EVENT IN LACE CURTAINS.

The fact that every housewife in the land wants her home to look its prettiest on Thanksgiving Day, prompts us to offer some splendid values in Lace Curtains.

Arabian Curtain Specials.
$5.00, $6.00, $7.50, $10.00, $12.00 $22.00 the pair.

Renaissance Curtains.
$5.00 to $12.50 the pair.

Cluny Lace Curtains.
In ecru or white at $4.50, $5.00 to $8.50 the pair.

Arabian Bobbinet Curtains.
"Bonne Femmes" at $7 each.

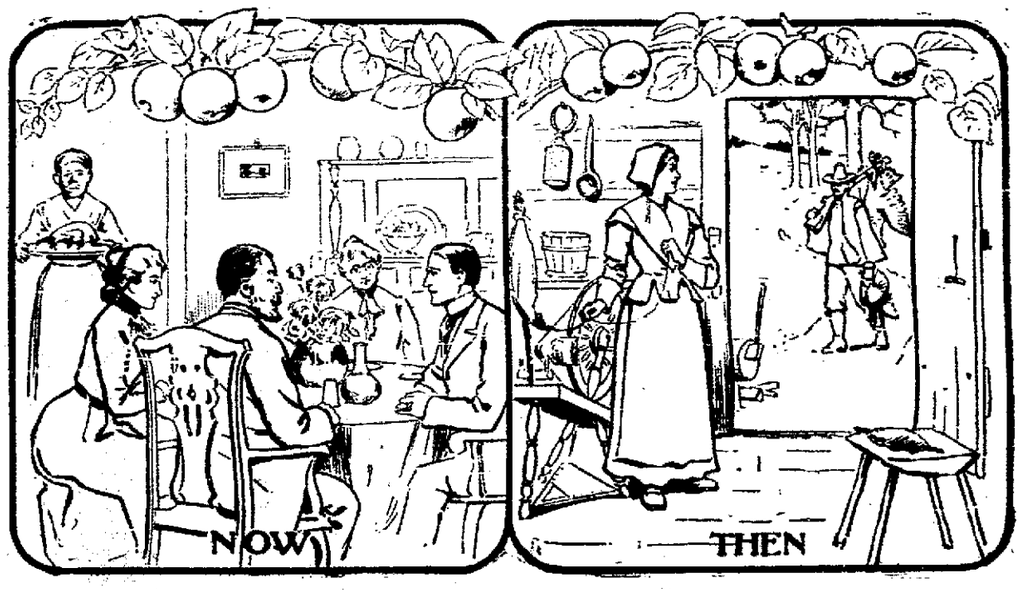

A Ruffled Scrim Curtain.
For dining room or bed room, ready for use at $1.38, $1.75, $2.00 to $3.75 the pair.

Library Curtains.
At specially reduced prices $7.50 for $10.00 values; $5.00 for $7.50 values.

Cable Net Curtains.
Ecru or white, $3.00, $3.50 to $6.50 the pair; that are fine values.

Nottingham Lace Curtains. Here we show a fine assortment of Nottingham Lace Curtains at special low prices. For the value given our $1 Curtains are a bargain. The $1.25, $2 and $2.50 are values that can't help but please you. Take elevator (front second floor). Richardson's Embroidered Silk, two skeins for 5c.

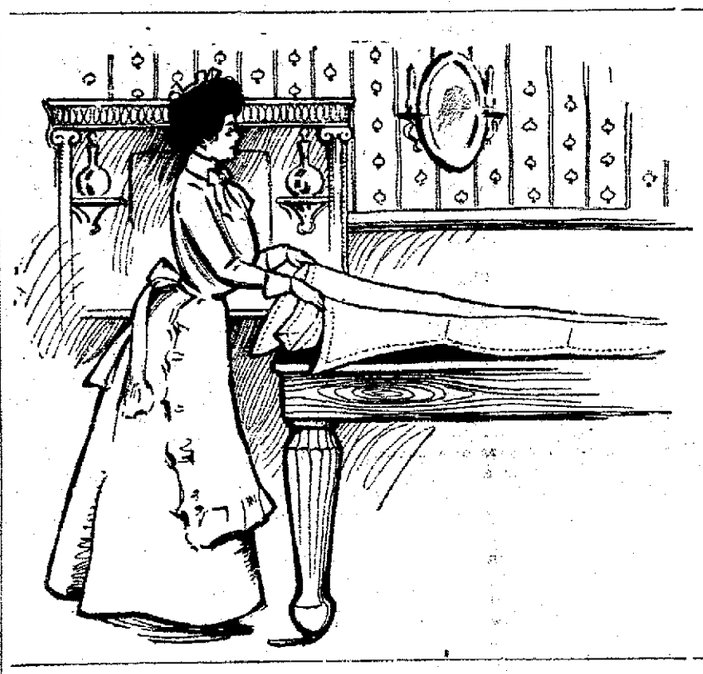

No Place Like Bluem's for Values.

Linens for Thanksgiving.

Fresh, snowy linens will lend an added charm to your table on our day of National Thanksgiving—all the more if it is one of our choice patterns.

Bleached Damask, 68 inches wide, at 69c.

Bleached Damask, special designs, 68-inch wide, at 75c. Napkins to match, 5-8, $2.25.

Bleached Damask, two yards wide, extra good, at 78c.

Bleached Damask, 72 inches wide, especially good, at $1.00.

Napkins to match, 3-4 size, at $3.25 and $3.50 the dozen.

Fancy Hucks, floral designs, special bargain, 22 inches, at 40c.

25 inches at 50c and 60c.

Linen sets 8 by 10, with napkins for $6.50 the set.

Kid Gloves.

All the leading styles; for street and evening wear. Exclusive retailers of the "Maggioni" French made.

The "Marvel" washable Kid Gloves, in white and light shades, $1.75.

Our 3-clasp "Suede" glove—black, white, tan, mode, brown and gray. All gloves fitted. $1.00 and $1.50.

Ladies' 1-clasp "Cape" and "Peque" Gloves, also "Mocha" silk lined, at $1.50.

Ladies' Cashmere and Golf Gloves at 25c, 50c, 75c, and $1.00 the pair.

"We're all enthusiastic about our Furs"--our salespeople say. So soon as a customer requires "Quality" and "Low Price"--the sale is made.

Single Skin Fox Scarfs, with two full brushes—sold at less prices than some merchants pay; Sable and Isabella.

Only $5.

Better Fox Scarfs, in single and two skins,

As High as $45.

Grey Coney Scarfs, in wide flat effects, three full skins, silk ornaments for fastening.

Price $6.

Genuine Black Marten Fur (always reliable) clusier Scarfs, with two full skins, and full 14 inch Marten fur tails to trim, chain ornament to fasten.

Price $11.50.

Imitation Marten Scarf of four skins wide, full scarf, with silk cord fastening, six full tails to trim.

Price $20.

Dainty Novelties in Persian Lamb, Siberian Squirrel, Eastern Mink, Natural Mole, Weisenfels, etc. Misses' Fur Sets.

Prices $4.50 to $16.50.

Children's Fur Sets.

Prices 89c to $6.

Our Fur Jacket business has been most satisfactory. No wonder though—read—not a coat in the lot that is not made of prime full skins; our stipulation was that no pieces be used, and we thoroughly inspected every coat received; we vouch for their quality.

First quality Electric Jackets, 24-inches long, high role collar, wide fur facing, full sleeve with cuff, guaranteed satin lining.

Price $30.

Choice Near Seal Jackets, 24 inch length, interlined and stayed, Skinners satin trimming, full front with 6 inch lap, full sleeve and cuff.

Price $45.

Astrachan Coats, beaver trimmed Coats, nutria trimmed Electrics.

Prices 32.50 to $55.

Not cheap Furs but thoroughly reliable Furs at a low price.

SPECIAL PRICES

Prevail in our Suit Department.

G. E. BLUEM,

The Dry Goods, Dress Goods, Cloaks and Suit House.

221-223 North Main Street.

NewspaperARCHIVE®

FARM FIELD AND GARDEN

HANDLING WINTER APPLES.

A Sorting Table—Barrels Still the Standard Market Package

It is the general rule to sort apples as soon as they are picked. Hitherto some growers have found it convenient to transfer the fruit to temporary storage quarters as fast as it came from the trees, sorting and packing a week or possibly a month later. This is not the best way. There are some machines in the market for sorting apples, but, though they have sometimes given satisfaction, they are not so generally successful as to secure wide adoption.

For this purpose a sorting table is required, which should be high enough to stand up to, large enough to accommodate three or four barrels of fruit at a time. A large table can be made six feet wide by nine feet long, so as to be used by two sorters at once, one standing on either side. A convenient form is shown in the accompanying illustration.

Professor Waugh of Massachusetts, who writes the foregoing on sorting

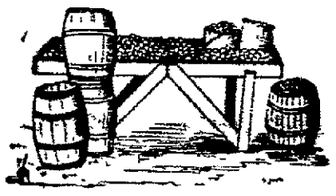

INEXPENSIVE SORTING TABLE.

apples, further remarks in American Agriculturist that while there is much to be said in favor of boxes for marketing apples it must be added that they are comparatively less valuable for winter fruit and that for storage purposes the barrel is still the standard package. The standard apple barrel in America is the 100 quart barrel, having the following dimensions: Staves, twenty-eight and one-half inches; head, seventeen and one-eighth inches; circumference in the middle, sixty-four inches. A smaller barrel, holding ninety-six quarts, or an even three bushels, is sometimes used, especially in parts of Canada. It has some advantages and may in time come into wider use.

Emptied flour barrels are largely used through this part of the country. They should always be thoroughly cleaned before they are filled with apples, new heads should be provided, all old labels should be removed and care taken to see that the hoops are sound and tight. Probably the best way to get barrels, at least for the large grower, is to buy the staves, heads and hoops in the knockdown and have them put together by a cooper on the farm.

SHALLOW HIVES.

A Point Recently Discussed Among Successful Texas Bee Keepers.

At the recent convention of bee keepers in Texas, Mr. Scholl, in recommending the shallow hive said: "That the shallow hive is advantageous in many ways those of experience have found out. Others who have tried them found them not so, perhaps for the reason that they did not use them rightly. We know of cases where this was so.

"Most of the bee keepers are using shallow supers for comb honey. And many are using them exclusively for extracted honey too. For tiering up and for many other reasons a shallow super is better. Foundation of a lighter weight can be used in them, for one good reason—such foundation must be used for fancy comb honey.

"Then when a shallower super is put on the bees are not placed so far from the brood nest, and that causes them to begin work in the super earlier. Then the amount of room can be gauged better with the shallow super according to the honey flow. Bees will fill a shallow super at times when they would not begin in a deep one.

"The manipulations of the brood nest in the early spring at swarming, during the honey flow and, in fact, at all times of the year, are much more advantageous over the deeper frame hives and therefore allow of more being accomplished with less labor. This is a factor that should be considered well by every bee keeper."

Mr. Laing remarked: "The objection that is most often raised against the standard Langstroth hive is that the depth of the frames is so great that it forbids the use of thin foundation, and also that it is difficult to get all the combs well sealed that we wish to cut and use in our bulk comb product.

"With these faults I notice that some of our bee men have looked to a shallower hive with which to secure all well sealed, white combs of honey built on this foundation. Notably, our worthy secretary, Mr Scholl, has such a hive in extensive use and reports that it is indeed an ideal hive for the production of bulk comb, as well as for section honey."

Late Digging of Potatoes.

Worth recalling just now is the experience of the Maine experiment station in digging potatoes. In every instance, both with sprayed and unsprayed potatoes, late digging, Oct 7, gave best results. There was a larger yield at the late digging and the potatoes kept far better than when early dug. Especially if potatoes show signs of rot they should be left in the ground as late as possible. Much the same experience has been reported from Vermont.

FISH! FISH! FISH!
FRESH FISH AT MILLER AND HOLLAND, 434 NORTH MAIN ST. PHONES, NEW 320, OLD 321K. 9-7t

WINTER STOCKERS.

Common Illinois Practice in Buying and Maintenance.

By MESSRS. MUMFORD and HALL, University of Illinois.

Feeding stockers is a common practice in Illinois. It is to buy cattle during the fall and early winter that are thin in flesh and weigh from 500 to 800 pounds, winter them on a ration calculated merely to keep them from shrinking in weight and either fatten with grain on grass during the summer of graze them through the pasturing season and finish on grain the following fall. Thus we find that more than two-thirds of our correspondents buy their stockers and feeders in the fall and winter. The reason given by the great majority of these is that the cattle can be bought more cheaply at that time. Practically all of the remainder buy in the spring, and the statement is made in some instances that while the market is usually lower on stockers and feeders during the fall and early winter the expense of wintering often brings the final cost per hundredweight to a point above the price commanded by the same cattle in the spring. By "expense of wintering" is meant feed, labor, interest, taxes and mortality.

Wintering and Grazing.

The experience of some of our correspondents indicates that stockers carried through the grazing season on pasture will yield larger returns during that time if previously maintained through the winter on roughage than if fed a liberal ration of grain for several months before pasturing. The former method is often found most economical in localities which are naturally adapted to the growing of grass and forage crops largely to the exclusion of grain. But under average Illinois conditions it is rarely found good economy to carry stockers a considerable time on a mere maintenance allowance, even though the subsequent gain on grass be thereby increased. The average daily gain secured with yearlings on grass alone through the grazing season is variously stated by 161 of our correspondents. The mean of these is 1.66 pounds. For two-year-olds on grass alone the average daily gain, based on 170 replies, is 1.87 pounds.

Sources of Stockers.

In reply to the question, "Where do you buy your stockers?" more than one-half of our correspondents replied that their cattle were bought in their own neighborhood, and practically all of the remainder in Chicago, Kansas City, St. Louis or Omaha. Those who buy locally give various reasons for their preference, of which the more frequently mentioned are (1) better acquaintance with the dealers and with the breeding of the cattle, (2) better cattle can be secured, (3) cattle can be bought nearer worth the money because freight, shrinkage, commission and other expenses incident to buying in the open market are saved; (4) the cattle are not bruised and gaunted by shipping; (5) the cattle are accustomed to the climate and usually to grain feeding.

Buying at Markets.

Those who buy at the markets give as reasons for their preference (1) the market affords a larger number from which to select, hence the kind wanted can more often be obtained and more uniformity in weight, quality and conditions can be secured; (2) the cattle can often be bought cheaper, due to over supply or lack of demand, while the price in the country is more inflexible; (3) can get better cattle.

A study of the replies to the above question leads to the conclusion that the differences of opinion which appear are largely dependent upon the number of cattle handled by the individual. The extensive feeder prefers the market as a source of supply, while the man who carries but a few cattle usually finds that he can buy at home more advantageously.

Quick Way to Wind Barbed Wire.

"A cheap and handy way that I have used for two years to wind up barbed wire is as follows: I take two poles one and a half inches in diameter and

A REEL FOR BARBED WIRE.

six feet long. Near the center of these I nail on two boards fifteen inches long, twelve inches apart, as shown in the sketch. With a little practice two men will wind up wire with this nearly as fast as they can walk," says an Iowa Homestead correspondent.

High Priced Feeding Sheep.

Every prospect points to eastern sheep feeders being unable to secure "bargains" in thin muttons this season, says Orange Judd Farmer. Nearly all conditions point to comparatively high priced feeding sheep.

Michigan, Indiana, Ohio, Illinois, Nebraska and other states that handle Montana, Wyoming and northwestern sheep to a large extent appear to be better off in the way of prospects for lamb supplies than do southern Colorado, Kansas, Oklahoma and Missouri. This is due to a general shortage in the lamb supply of New Mexico, which furnishes the last named states with feeders.

Pushing the Pig Along.

It is a pretty good rule, says an exchange, that the sooner a pig can be brought to 200 pounds and the sooner he can be got to market after reaching this weight the greater will be the per cent of profit in feeding him. Aside from the risk of cholera etc. it has been shown that the gain above 200 pounds costs more and that even with pork bringing good prices there is often an actual loss in feeding above 250 pounds.

We always look for a fuss when two women get so well acquainted that they lay their souls bare to each other.

MILK FEVER.

The Recent "Air Cure"—Preventive at the Biltmore (N. C.) Farms.

Milk fever is a very common and until recently a frequently fatal disease affecting cows in all the large dairy districts of this and other countries. As it usually attacks the best milking members of the herd and at a time when the milk flow is the heaviest, the malady is one which has caused very severe losses to our dairy industry. It is therefore of the greatest economic importance that every milk producer acquaint himself with the present extremely successful methods of treating this disease, especially the injection of filtered atmospheric air into the udder. This form of treatment has been adopted within a comparatively recent time and with uniform success. Dr J. R. Mohler of the bureau of animal industry says:

"Of all known methods of treating milk fever the injection of sterile atmospheric air into the udder is by far the most simple and practicable as well as the most efficacious and harmless one at our disposal and only occasionally requires that medicinal treatment be given."

The method of injecting filtered air into the udder is easy of manipulation, requires but little time and is readily accomplished by means of a milk fever apparatus. This consists of rubber bellows connected by rubber tubing to a metal cylinder containing absorbent cotton impregnated with carbolic acid or other disinfectant. To this is attached rubber hose, at the free end of which is the milking tube which is to be placed in the teats. Air is then pumped in, and slight massage or kneading of the udder will cause the innermost recesses of the milk tubercles to become distended with the injected air.

The most recent preventive treatment, according to Dr. Mohler, is in line with the favorable results obtained by the injection of air into the udder. It consists in allowing the susceptible cow to retain in the udder for twenty-four hours after calving all the milk except the small quantity required by the calf, which should be taken if possible from each quarter. The distention of the udder naturally follows, as in the air treatment, and acts as a preventive against milk fever. In the island of Jersey and at the Biltmore farms, North Carolina, where this practice is common, the number of milk fever cases has been greatly lessened. General sanitary conditions should also be looked after, such as the supply of pure air and clean stabling, with plenty of clear cool water and laxative foods, such as grasses and roots.

A Drop In Potato Prospects.

The potato crop outlook is not so uniformly brilliant as was promised a few weeks ago. Three factors have conspired to reduce the output—frost, blight and rot, the last named being the natural sequence of blight. New England Homestead has told of serious damage being done the New York crop by blight and rot. It now develops that a similar condition exists in several of the western states which rank high as commercial potato producers.

The Maine crop is in much better shape than that of other localities. In fact, practically no serious damage whatever from rot has been reported by Maine growers. Advices from Aroostook county indicate a very liberal yield per acre. In southern New England reports of rot are still plentiful.

Prices at local shipping stations the country over average a little lower than last year. In the west farmers are receiving 23 to 35 cents per bushel f. o. b., in Ohio 30 to 45 cents, in New York 30 to 55 cents, in Pennsylvania 30 to 50 cents, in northern New England the range is 30 to 35 cents. At this time last year western prices were 5 to 15 cents per bushel higher than at present. Maine farmers were receiving 30 to 50 cents per bushel and other New England states 50 to 70 cents, says the Homestead.

Farm Machinery.

The farmer who raises ten or more acres of corn cannot afford to hire or get along without a corn harvester. With this number of acres and reasonable care the machine ought to harvest the crop for fifteen or twenty years. This season we discarded a grain binder that had been in continuous use harvesting from forty to seventy acres per season for twenty-one years. This is simply an illustration of the life and usefulness of a machine properly housed and cared for. The farmer who owns his machinery and keeps it in good repair is independent and ready to harvest his crops without delay or loss.—Ohio Farmer.

News and Notes.

The potato boom that started in England last winter is still on. "Million Makers" is the latest variety of tuber exploited.

Two to four acres comprise the average Japanese farms, and hand labor is the rule; hence the scarcity of horses for army use.

A good authority asserts that alfalfa is not more laborious to care for than a corn crop and in many cases can be made much more profitable.

The Canadian apple crop is estimated much smaller than last year.

The premier championship honor as the most successful exhibitor of Guernsey cattle at the Universal exposition has been awarded to Mr Edward T. Price of Spotswood farm Montgomery county, Pa.

Professor I. R. Jones, one of the best known potato authorities in this country, is the agent of the department of agriculture for collecting varieties of the potato resistant to disease in Germany, France and Great Britain.

When you want a pleasant physic try Chamberlain's Stomach and Liver Tablets. They are easy to take and produce no griping or other unpleasant effect. Sold by all druggists.

FARM FIELD AND GARDEN

EGYPTIAN TREE ONIONS.

One Load of Bunch Onions Brings as Much as Two Loads of Hay.

Under the head of "Egyptian Tree Onions" a Michigan correspondent of Rural New Yorker says:

We are planting sets to raise a crop of sets for next year. The onions we picked sets off this year will have multiplied so each one will make a bunch or from three to seven to dig next spring. You will see we get from each set planted a bunch, as sets, the first year and a bunch of green onions the next. We plant them in rows two feet

MARKER FOR SETTING ONIONS.

apart and three inches in the row. Most all of the working is done with a horse hoe. We fit the ground as for any other garden crop, leveling it off with a plank drag the last time over. We stretch the garden line where we want the rows and then make holes for the sets with a machine or marker shown here. The pegs, which are one and one-half inches long, punch holes in the ground to receive the sets by placing the marker beside the line and stepping on it with one or both feet, at the same time holding it upright by the handle. The sets are put in these holes right side up and the dirt pressed around them. The pegs are cut from old broom handles, and most of our sets are large enough to fill the holes made by them. We think our way of setting is just as fast as sowing the sets in a trench and covering with a hoe. Besides, we get our sets in straight rows and right side up, so our onions are straight when we dig them to bunch. Green onions are one of our main crops. In the months of May and June we take some loads of bunch onions alone to market that bring us $18, or as much as two loads of hay.

GAME LAWS.

A Number of Important Changes That Have Been Made For 1904.

Of interest to sportsmen are the "Game Laws For 1904," a summary of provisions relating to seasons, shipments, sale and licenses, issued as farmers' bulletin No. 207. In many states and territories more or less important changes have been made in the game laws, and the legislation as a whole shows a distinct gain for game protection. On the other hand retrograde action was taken in several of the states, and in two or three others strong efforts were made to alter or repeal existing laws.

Louisiana and Ohio adopted general game laws, and a codification of the Maine game laws in the revised laws adopted at a special session of the legislature in September, 1903, took effect on Jan 1 of the present year. Louisiana and Mississippi passed the uniform law for the protection of nongame birds already in force in twenty seven states and three Canadian provinces. The enforcement of game laws was made more effective by the adoption of search laws in Massachusetts and Ohio and by providing for new or more efficient warden service in Kentucky, Maryland, New York and Ohio.

A prominent feature of the legislation of the year was the increased protection given to shore birds. Louisiana and Ohio added them to their lists of protected game. New York cut off spring shooting, and Massachusetts materially shortened their sale season. Iowa added snipe to the game list and New Jersey upland plover. Other important advances were the addition of woodcock, geese, brant and swan to the protected game list of Louisiana, establishment of the Cats kill park in New York, opening of Louisiana to nonresident hunters under license and prohibition by Louisiana of export of its game, by Rhode Island of trade in quail, grouse and woodcock, and by Kentucky of sale and export of quail, grouse, pheasants and wild turkeys.

Quite numerous are the minor changes noted in various states and most of them of much interest to hunters, who can find these detailed in the bulletin mentioned.

Wintering Bees.

About thirty pounds of honey will winter a normal colony in the middle states. When natural stores are lacking a substitute consisting of granulated sugar and water can be made. The consistency of the sirup should be like thin honey and fed early in the autumn as rapidly as the bees can store it away. It is poor policy to permit bees to enter winter quarters without an abundance of stores. Better ten pounds too much than one pound too little. The bees must also be kept dry and warm. A substantial hive, with a tight roof, will keep rain and snow from the cluster. A few inches of dry, porous material, such as chaff, packed between the cluster and the roof will have a good effect in keeping the bees comfortable, allowing the moisture to pass off slowly.—American Cultivator.

Parsnips and Salsify.

Parsnips may be left in the ground all winter without protection and the roots dug in warm spells or in the spring as wanted. Where the ground does not freeze excessively salsify roots may be left out throughout the winter and dug whenever a potato fork will get them out. Usually they are dug before the soil freezes and are stored in slightly moist soil or moss in a frame or cellar.

FISH! FISH! FISH!
FRESH FISH AT MILLER AND HOLLAND, 434 NORTH MAIN ST. PHONES, NEW 320, OLD 321K. 9-7t

THE FROG'S SKIN.

Remarkable Manner In Which It Absorbs Air and Water.

The frog's skin is a breathing machine. The supply of air is a necessary adjunct to that taken in by ordinary breathing. The skin is most remarkable for its powerful absorption of water, due to the numberless minute pores. He can soak up half his weight of water in an hour.

As the skin perspires quite as freely as it absorbs, we can comprehend why contact with moisture is necessary. Besides the loss from evaporation there is the stopping of skin breathing also, because the skin must be kept moist and soft to absorb fresh air and give off used air from the system. You have noticed the cold, clammy feeling of the skin of the frog when you have handled him. The soaking of water is the cause. If you put a redhot iron on a frog's flesh he will not feel it, simply because of the cold water in his skin, which the heat turns into vapor, escaping under the iron, but if hot water be dropped upon him he will instantly jump from pain, as it immediately strikes into the skin.

This moisture is a safeguard against drying up, and there is still another, which is an interior sack for storing water. Like the camel, it thus keeps a supply which carries the amphibian over many a dry place when it would otherwise lose all its moisture and die.

A STARTLING TEST.

To save a life, Dr. T. G. Merritt, of No. Mehoopany, Pa., made a startling test resulting in a wonderful cure. He writes, "a patient was attacked with violent hemorrhages, caused by ulceration of the stomach. I had often found Electric Bitters excellent for acute stomach and liver troubles so I prescribed them. The patient gained from the first, and has not had an attack in 14 months.' Electric Bitters are positively guaranteed for Dyspepsia, Indigestion, Constipation and Kidney troubles. Try them. Only 50c at H. F. Vortkamp's.

Kaffir Ingenuity.

The following ingenious mode of crossing a river was once displayed by a kaffir, who had for some time stood watching the vain attempts of a party of soldiers to cross the stream at a time when to ford it was attended by considerable danger. After smiling at their efforts with that sarcastic expression remarkable among these savages he quietly raised a heavy stone, placed it on his head and then walked with perfect ease through the torrent to the opposite side.

On a Tombstone.

A weather beaten tombstone in an old Virginia cemetery bears this inscription:

I await my husband.
May 26, 1840
Here I am
Dec. 14, 1861

A wag passing by added, "Late, as usual."

Perfectly Satisfied.

"Every man I've told that I had rheumatism has offered me a cure except Jepson."

"What did Jepson say?"

"I told him I had it, and he said he was glad to hear it."—Cleveland Plain Dealer.

Nature's Gospel.

Sky and water, vapor and vegetation, earth and sun, are ever friendly and hospitable. They are perpetually running on some missionary errand in each other's behalf. They preach the creed of brotherhood in that temple whose roof is frretted with the stars.—Bishop Huntington.

He only employs his prejudice who can make no use of his reason.—Cicero.

HE COULD HARDLY GET UP.

"This is to certify that I have taken two bottles of Foley's Kidney Cure and it has helped me more than any other medicine," writes P. H. Doty, of Ashley, Ill. "I tried many advertised remedies, but none of them gave me any relief. My druggist recommended Foley's Kidney Cure and it has cured me. Before commencing its use I was in such a shape that I could hardly get up when once down."

THE OIL MARKET.

Pennsylvania oil	$1 60
Tiona oil	1.75
Corning oil	1.37
New Castle oil	1.47
Neth Lima	1 07
South Lima oil	1 02
Indiana oil	1.02

You cannot cure piles by external application. Any remedy to be effective must be applied inside, right at the seat of the trouble. ManZan is put up in a collapsible tube, with a nozzle, so that it reaches inside and applies the remedy where it is most needed. ManZan strengthens the blood vessels and nerves so that piles are impossible. ManZan relieves the pain almost instantly, heals, soothes, cools and cures. H. F. Vortkamp.

NOTICE.

In the Common Pleas Court of Allen County, Ohio:

Pattie Ware Cook, Plaintiff,
vs
Leonard Cook, Defendant.

The above named defendant, Leonard Cook, will take notice that the above named plaintiff, Pattie Ware Cook, on the 19th day of November 1904, filed in the Common Pleas Court of Allen county, Ohio, her petition against said defendant, praying for a divorce on the grounds of gross neglect of duty and extreme cruelty.

Said case will be for hearing on or after December 31, 1904.

Pattie Ware Cook, Plaintiff.
nov19-fri-sat-6w.

INSURANCE NOTICE.

State of Ohio, Insurance Department
Columbus, February 1st, 1904.

I, A. I. Vorys, Superintendent of Insurance of the State of Ohio, do hereby certify that the Sun Insurance Office, located at London, in England, has complied in all respects with the laws of this state applicable to, and is authorized to transact in this state on the capital stock plan its appropriate business of insuring property against loss or damage by fire and lightning and cyclones, as prescribed in Section 3637 paragraph first, Revised Statutes of Ohio during the current year. Its condition and business on the thirty first day of December of the year next preceding the date hereof, is shown by the statement, under oath as required by Section 254, of said Revised Statutes, to be as follows:

Aggregate amount of available assets	$2,911,882 15
Aggregate amount of liabilities (except capital), including re-insurance	1,951,754 29
Net assets	960,127.86
Amount of actual paid-up capital	
Suplus	
Amount of Income for the year in cash	2,128,445.39
Amount of Expenditures for the year in cash	2,033,159.29

In Witness Whereof, I have hereunto subscribed my name and caused my official seal to be affixed, the day and year first above written.

A. I. VORYS,
Superintendent of Insurance
Huffman & Dotson, agents,
at Lima, O.

NOTICE OF APPOINTMENT.

Estate of Sally O. Ashton, deceased.

The undersigned has been appointed and qualified as administrator of the estate of Sally O. Ashton, late of Allen County, Ohio, deceased.

Dated this 5th day of November, A. D. 1904.

Theodore D. Robb, Administrator.
nov5-fri&sat-3w

NOTICE OF APPOINTMENT.

Estate of Benjamin C. Faurot, deceased.

The undersigned has been appointed and qualified as executor of the estate of Benjamin C. Faurot, late of Allen county, Ohio, deceased.

Dated this 2nd day of November, A. D., 1904.

JOSHUA M DAWSON,
Mercantile Library Bldg
19-3wks Cincinnati, O

SHERIFF'S SALE.

Phillip Metzger,
Plaintiff.
vs
Rachel Bowyer, et at.,
Defendants.

By virtue of a vendi exponas, issued from the court of common pleas, of Allen county, Ohio, and to me directed, I will offer for sale at the east door of the court house in Lima, Allen County, Ohio, on

Saturday, the 3rd day of December, 1904,

Between the hours of 10 o'clock and 12 o'clock m., the following described lands and tenements, situated in Auglaize township, Allen County State of Ohio, and described as follows, towit:

The undivided one-fourth, (¼) interest of S. Kirk, formerly S. McCoy, subject to the life estate of Rachael Bowyer, in the southwest quarter (¼) of the southeast quarter (¼) of section 29, Auglaize township, Allen County, Ohio, and the northeast quarter (¼) of the northwest quarter (¼) and the northwest quarter (¼) of the northeast quarter (¼) of section 22 in Auglaize township, Allen county, Ohio.

Appraised at $750.00.
Terms of sale, cash.

E. J. BARR, Sheriff,
Allen County, Ohio.
Lima, Ohio, October 31st, 1904.
COPELAND & ROGERS,
17-5t Plaintiff's Attorneys.

Special Low Rates for
Thanksgiving
Tickets on sale
November 23 and 24.
Good returning until
November 28.
SPECIAL TIME LIMITS FOR
Teachers and ...Students
Returning home
Thanksgiving Vacation.
See any C. H. & D. Agent, or address,
D. G. EDWARDS, P. T. M.,
Cincinnati, Ohio.

Union Barber Shop.
TWO FIRST CLASS BARBERS
—and—
BEST BATH ROOM
in the City.
BANEY & SHEPARD,
Metropolitan Barber Shop

LUTZ'S
BARBER SHOP and BATH ROOMS
For Ladies and Gentlemen.
Hot, Cold, Shower and Vapor Baths.
Ladies' and Children's Hair Cutting
Done to Order,
Northeast corner Public Square.

COMPETENT JUDGES.

Beauty Doctors Endorse Herpicide.

Women who make a business of beautifying other a man come pretty near knowing what will bring about the best results. Here are letters from two, concerning Herpicide.

"I can recommend Newbro's Herpicide" as it stopped my hair from falling out, and, as a dressing it has no superior.

"(Signed) Bertha A. Trullinger,
"Complexion Specialist,
"294 Morrison St. Portland, Ore."

"After using one bottle of "Herpicide" my hair has stopped falling out, and my scalp is entirely free from dandruff.

"(Signed) Grace Dodge,
"Beauty Doctor,
"126 Sixth St., Portland, Ore."

Sold by leading druggists. Send 10c in stamps for sample to The Herpicide Co., Detroit, Mich.

Wm. M. Melville, Special Agent.

THE AUDITORIUM
THIS WEEK.

Mr. Finley's Reception Monday night, Cotillion Club Tuesday, Maccabees Ball Wednesday, Special Matinee Thursday, Foresters Ball Thursday night, Charity Ball Friday night, and the regular dance Saturday. Frey's orchestra every night and Thursday afternoon.

E. C. FINLEY, Mgr.

Erie Railroad
St. Louis Short Line
$8.05 Round Trip.

TRAINS:

Leave Lima	1:51 a. m
"	8:41 a. m.
"	7:56 p. m.
Arrive St. Louis	2:50 p. m.
"	7:15 p. m.
"	7:33 a. m

RETURNING:

Leave St. Louis	9:04 a. m.
"	12:05 p. m.
Arrive Lima	8:30 p. m
"	9:22 p. m.
"	10 52 p. m.
"	8:21 a. m.

Trains stop at World's Fair Station.

Tickets sold daily except Friday and Saturday at $8.05 with 7-day limit. 15-day tickets sold daily at $12.25.

Tickets sold via Chicago with stopover privileges in both directions.

W. S. MORRISON, Agent.

MONEY TO LOAN.

We have a large sum of money to loan on city property and improved farm lands at the VERY LOWEST RATE OF INTEREST, with the privilege of paying part or all at any interest paying day. Persons wishing CHEAP MONEY and no SHOW NOTICE will find it will be to their interest to call.

C. H. FOLSOM,
Real Estate and Loan Broker, Rooms 7 and 8, Holmes Block.

C. H. & D. RAILROAD.
In effect Sunday, Sept. 18th.

No.		
	South Bound.	
7	Daily, leaves	2:10 a.m.
1	Daily ex Sunday, leaves	9:25 a.m.
11	Daily ex. Sunday, leaves	5:30 a.m.
5	Daily, leaves	12:40 p.m.
3	Daily, leaves	4.15 p.m.
9	Daily, leaves	6:10 p.m.
13	Arrives except Sunday	9:30 p.m.
65	Leaves Sunday only	7:10 a.m.
	North Bound.	
12	Daily, leaves	2:35 a.m.
14	Daily, ex Sunday, leaves	5:20 a.m.
2	Daily, leaves ex. Sunday	8:15 a.m.
6	Daily, leaves	11.55 a.m.
4	Daily, leaves	4:30 p.m.
8	Daily, leaves	7:25 p.m.
10	Daily ex Sunday ar only	9:35 p.m.
60	Sunday only, leaves	7:43 p.m.
68	Sunday only arr. only	9:55 p.m.

ERIE RAILROAD.

No		
	East Bound.	
8	Daily	4 05 a m.
22	Daily ex Sunday	8 21 a.m.
4	Daily	5:52 p m
14	Daily ex. Sunday	9 35 p.m.
10	Daily	10 52 p m.
	West Bound.	
7	Daily	12 47 a m.
9	Daily	1.51 a m
21	Daily ex. Sunday	8:41 a m
3	Daily	11.35 a m.
13	Daily ex. Sunday	4:38 p m

P. F. W. & C.
In effect, May 15, 1904.

No.		
	East.	
24	Pittsburg Special	13:51 a. m.
6	Daily	7:25 a. m.
36	Daily	9.40 a m.
30	Daily, Except Sunday	2:15 p. m.
22	Daily	6:55 p m.
8	Daily	9.30 p. m.
2	Daily Limited	11.09 p.m.
	West.	
15	Daily	1:45 a. m.
5	Daily Limited	3:00 a. m.
39	Daily Except Sunday	9:28 a. m.
23	Daily, no coaches	10:23 a. m.
9	Daily	2:40 p. m.
35	Daily to St. Louis	5:05 p m.

J. W. REED, Agent.

DETROIT SOUTHERN.
Change of time on Detroit Southern Railroad, in effect January 31, 1904:

No.		
	Going South.	
1	Daily ex. Sunday	3:35 pm.
3	Daily ex. Sunday	6:00 am
21	Sunday only	3:35 pm.
	Going North.	
3	Daily ex. Sunday	10:55 am.
4	Daily ex. Sunday, ar	8:25 pm
22	Sunday only, ar	10:55 am.

Trains Nos. 1 and 2 run between Detroit, Mich., and Bainbridge, O.

Trains oNs. 3 and 4 between Lima, Ohio, and Ironton, Ohio.

Trains Nos. 21 and 22 run Sunday only, between Lima, O. and Bainbridge, Ohio.

L. E. & W. R. R.

No.		
	West.	
1	Daily, leaves	2:55 a.m.
5	Daily, leaves	6:23 p.m.
3	Daily ex. Sunday, leaves	6:35 a.m.
7	Daily ex. Sunday, arrives	8:10 p.m.
	East.	
8	Daily ex. Sunday, leaves	8:00 a.m.
4	Daily, leaves	12:50 p.m.
2	Daily, leaves	8:00 p.m.

NEWSPAPER ARCHIVE®

AFRAID OF BIG CITIES

ENGLAND LONG TRIED TO KEEP DOWN LONDON'S POPULATION

Laws Passed That Made It an Offense to Live in the Metropolis and Proclamations Issued to Restrict the Size and Number of Buildings.

From the days of Elizabeth to those of Charles II. the various English governments tried by every means within their power to preserve the kingdom from the "evils" attendant upon a huge metropolis. The frequent outbreaks of the plague—afterward culminating in the terrible visitation which carried off over 30,000 persons—the fear that with the deluge of building the population would be "poisoned by breathing in one another's faces," the incapacity of the police of the time to preserve order and their utter helplessness in the face of mob low—these were among the contributory causes which brought about a long series of vexations and annoying prohibitions.

In 1580 a proclamation was issued prohibiting the erection within three miles of the city gates of any new houses or tenements upon sites where no former house had been known to have been erected. Later came another proclamation, by which it was ordered that only one family should live in each house, that houses erected within the past seven years and still unlet should remain empty, and that all unfinished buildings on new foundations should be pulled down.

There would appear to have been neither order nor system in these varying proclamations, which were issued every six or seven years. Thus at one time buildings were prohibited within ten miles of London, at another (as quoted above) within three miles, and, while under Elizabeth unfinished houses only were required to be pulled down, orders were issued later under which houses which had been erected several years were ruthlessly demolished.

Further proclamations of the same period commanded that "persons of livelihood and means should reside in their counties and not abide or sojourn in the city of London, so that counties remained unserved," but these seem to have been of no effect until the reign of Charles I., when they were renewed and definite steps taken to enforce obedience. All persons of livelihood and means unconnected with public offices were ordered within forty days from the date of the notice to resort to their several counties and with their families continue their residence there, and they were further warned "not to put themselves to unnecessary charge in providing themselves to return in winter to the said cities"—i. e., London and Westminster—"as it was the king's firm resolution to withstand such great and growing evil."

Even this had little effect upon the public in its first issue, and a copious list was prepared of offenders, including a great number of the nobility and ladies and gentlemen, who were accused of living in London for several months after the given warning. Most of these had made a pretense of quitting the city, to return again after a brief absence, hoping thus to escape the penalty of their disobedience.

It came as a bolt from the blue in 1635 when Mr. Palmer, a large landholder in Sussex, was brought into the star chamber and fined £1,000 for disobeying the proclamation as to living in the country and remaining in London after the prescribed period. He was a bachelor, and he urged in his defense that he had never been married, had never been a "housekeeper" and had no house fitting for a man of his birth to reside in, his own mansion in the country having been burned down, but his judges were inexorable, and the fine was accompanied by a severe reprimand for having deserted his tenants and neighbors.

In the same year information was filed against Sir John Suckling, the poet, and many others for the same offense, and such was the terror caused by these prosecutions that on all sides folk of condition and quality were to be seen preparing for flight into the country, cursing the hardship of being confined to their country houses and leaving town and its pleasures behind. To encourage gentlemen to live more willingly in the country, says a writer of the times, all game fowl, such as pheasants, partridges, ducks and hares, were at certain times forbidden to be dressed or eaten in any inn.

In a proclamation issued by Charles II. in 1661—one of the last in this direction—among the inconveniences set forth as daily growing by the spread of new buildings were: The increase of the people in such great numbers as to prohibit their proper government by the wonted officers, the enhancement of the price of vituals, the endangering of the health of the city inhabitants and the damage done to the tradespeople in the boroughs by the migration townward of the population.

But it was all of no avail. Nothing could stop the increase of "upstart London," as it was termed by some of the old writers, and the prediction of James I. that "England will itself be London, and London England," is fast approaching verification. What would his late majesty say now to "those swarms of gentry who, through the instigation of their wives or to new model and fashion their daughters neglect their country hospitality and cumber the city, a general nuisance to the kingdom?"

Somewhat over a century later, in 1773, a bill was brought before parliament in which it was proposed to put a tax of 2 shillings in the pound (on net rents and annual profits) on absentee Irish landlords, and this would appear to be the only recorded attempt since to penalize absenteeism in any shape or form.—London Tit-Bits.

After you have been with some people five minutes you are as full of unimportant secrets as an old cushion is of pins.

LENGTHY SERMONS.

Five or Six Hours at a Stretch and Divisions Up to "Eighty-sixthly."

No English congregation would have listened to such sermons as used to be popular in the Presbyterian churches of Scotland. There is indeed a story told of a dissenting preacher named Lobb in the seventeenth century who, when South went to hear him, "being mounted up in the pulpit and naming his text, made nothing of splitting it up into twenty-six divisions, upon which separately he very carefully undertook to expatiate in their order. Thereupon the doctor rose up, and, jogging the friend who bore him company, said, 'Let us go home and fetch our gowns and slippers, for I find this man will make night work of it.'"

But Mr. Lobb himself was humane in the pulpit as compared to a certain Mr. Thomas Boston, to whose sermons Sir Archibald Geikie has drawn attention in his "Scottish Reminiscences." Mr. Thomas Boston, who wrote a book called "Primitiae et Ultima" was minister of the gospel at Ettrick. In a sermon on "Fear and Hope, Objects of the Divine Complacency," from the text Psalm cxlvii, 11, "The Lord taketh pleasure in them that fear him and in those that hope in his mercy," Mr. Boston, "after an introduction in four sections, deduced six doctrines, each subdivided into from three to eight heads, but the last doctrine required another sermon which contained 'a practical improvement of the whole,' arranged under eighty-six heads. A sermon on Matthew xi. 28, was subdivided into seventy-six heads.'" On this text, indeed, Mr. Boston preached four such sermons.

It is more than doubtful whether any brains or hearts south of the Tweed could have stood the strain of such discourses. But a Scotch preacher, not in the present degenerate age, has been known to preach from five to six hours at a stretch, and sometimes when one preacher had finished his sermon another would begin and there would be a succession of preachers delivering sermon upon sermon until the unhappy congregations were kept listening to "the word" for as many as ten hours without a break.—Bishop Willdon in the Nineteenth Century.

LOVE.

Love is kindly and deceitless.—Yeats.

Love can sun the realms of night.—Schiller.

Love's a thing that's never out of season.—Barry Cornwall.

They do not love that do not show their love.—Shakespeare.

He that shuts out love in turn shall be shut out by love.—Tennyson.

The greatest miracle of love is the cure of coquetry.—La Rochefoucauld.

Love is master of the wisest; it is only fools that defy him.—Thackeray.

Love never dies of starvation, but often of indigestion.—Ninonde l'Enclos.

The magic of first love is the ignorance that it can ever end.—Beaconsfield.

Man's love is of man's life a thing apart; 'tis woman's whole existence.—Byron.

It is impossible to love a second time when we have once really ceased to love.—La Rochefoucauld.

Everyday Swindlers.

"There it goes again," said the trolley conductor as he rang the bell to let off a passenger who had only ridden for a square.

"You'd be astonished," continued the knight of the bell strap, "to know how many people try to beat the trolley for a free ride when they want to make a call a square or two away from home.

"They hop on the car, wait till it has started and then want to know if the car doesn't go to some place which they know it doesn't come within a mile of. In this way they get their ride for nothing and go on their way in the belief that they have fooled the conductor."—Philadelphia Press.

Discretion a Failure.

"I was at the husking bee one day. Great fun."

"Find a red ear?"

"Yes."

"Kiss the prettiest girl?"

"Nope. Didn't dare. All the pretty girls were engaged to husky farmers."

"What did you do?"

"Kissed the homeliest girl."

"Did that give satisfaction?"

"Not a bit of it. Each of the husky farmers felt that I had personally snubbed his best girl."—Cleveland Plain Dealer.

More Likely to Get It.

Nocash—Wonder where I can borrow some money?

Hardupp—What do you want it for?

"Oh, I've got a sure thing in the fifth race tomorrow."

"You don't want money; you want to borrow trouble."—Cincinnati Tribune.

Musical Taste.

"Say, pa!"

"Well, what?"

"Why does that man in the band run the trombone down his throat?"

"I suppose it is because he has a taste for music."—Town Topics.

Interpreted.

"She told me," said the young man who had consulted a fortune teller, "that I was born to command."

"Well, well," exclaimed Henpeck, "she means, then, that you will never be married."

One half of our life is spent in making experiments; the other half in regretting them.—Brown Book.

It is better for a young man to blush than to turn pale.—Cicero.

FISH! FISH! FISH!

FRESH FISH AT MILLER AND HOLLAND, 434 NORTH MAIN ST. PHONES, NEW 320, OLD 321K. 9-7t

FARM·FIELD AND GARDEN

THE HOG HOUSE.

Portable Houses Are Coming Into Extensive Favor—The Lovejoy Plan.

The portable house is coming into very general favor, especially in disease infected districts. It is of various forms and should be large enough for five or six grown hogs, with enough height to allow a man to stand erect; 6 by 6 feet and 8 by 8 feet are good sizes. Such houses should be strongly constructed of good lumber, with perfectly tight siding and roof. They may

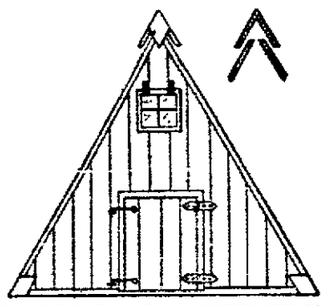

LOVEJOY PORTABLE HOG HOUSE, END ELEVATION.

be made with or without floors. If lined inside with the same material as outside such a house will be warm enough for a sow and pigs in zero weather, and on extremely cold nights a lantern hung in the house will provide warmth enough. The plan for a portable house used by a successful breeder, Mr. A. J. Lovejoy of Illinois, has recently been described in the agricultural press as follows: The Lovejoy pens or portable houses are each situated in the middle of an acre lot and on either side of a driveway, the division being made by the use of wire fencing.

The houses are eight feet square. Four sixteen inch boards make the floor, and the roof and sides are made of matched flooring lined with building paper and that covered on the inside with common lumber. The houses are set to front south. There is a door in both north and south ends and a window in the south end, the latter being hinged at the top with a rope and pulley attached, so that it can be swung up out of the way when it is open. In cold weather and early spring if necessary the south openings are opened, also closed, fresh air being secured through the ventilator in the roof by carrying the ridge a trifle higher than the sides that comprise the roof.

In hot weather the houses are converted into summer resorts by leaving both doors and windows open. Each house is nicely painted with two coats and trimmed in white and costs complete about $10. The houses are set up on blocks in summer to keep the floors dry, and in the winter time they are dropped to the ground and banked to keep the wind out from under the floor.

DRAINAGE OF LAND.

Dr. Elwood Mead, Drainage Expert, Asserts Its Importance.

There are large areas of land which always receive too much water, large areas which never receive enough and yet larger areas which have sometimes too much and sometimes too little water. Only by a proper control of the water supply can these lands be made to produce the best crops, and such a control includes both irrigation and drainage, some lands needing one, some the other and some needing both. The greater part of the land now farmed in the United States belongs to the last class. Experiments made by this office and the experience of farmers and gardeners show that irrigation in dry years, even in the regions of heaviest average rainfall, much more than repays the cost of supplying the water. In those regions crops are as often drowned out as burned out, and it is probable that drainage to remove water in wet years will prove as profitable as irrigation in dry years.

The area of land in the United States east of the one hundredth meridian which is too wet for agricultural use, which can be reclaimed by drainage, has been estimated by Professor N. S. Shaler at from 105,000 to 131,000 square miles, or from 67,200,000 to 83,840,000 acres. It is a notable fact that this is practically the same as the estimates of the area which can be reclaimed by irrigation—that is, the area east of the one hundredth meridian which can be reclaimed by drainage equals that west of that line which can be reclaimed by irrigation.

These wet lands have received for centuries the alluvial deposits from the streams which overflow them and the vegetable mold from the rank growth which covers them, so that when relieved of their surplus water they are among our most productive lands. They have not been reclaimed because of the expense involved and the availability of other lands which required less outlay to bring them under cultivation, but the exhaustion of the supply of other lands and the nearness of these wet lands to markets and lines of transportation are making their drainage profitable.—Dr. Elwood Mead.

Preventive For Borers.

I find that an effective preventive for borers in peach trees is the use of wood ashes. Put half a peck or more of unbleached ashes around each tree, heaped up around the body of the tree. The egg producing the borer is laid on the bark of a tree just on top of the ground, but this insect will not work in the ashes. I am satisfied that it is the lime and potash that the insects object to, says a Southern Cultivator correspondent.

When the worm turns and refuses to make buckwheat cakes every morning, she does a good turn for the health of the family.

PROLATE SPHEROIDS.

Why You Can't Crush an Egg Lengthwise Between the Palms.

If the fingers of the two hands are interlocked, and an egg taken lengthwise between the palms, it will be found impossible to crush it with the greatest force that can be exerted. If, however, the pressure is applied along the short axis of the egg, it can be crushed with ease.

This is directly due to the characteristic shape of the egg which is known as a prolate spheroid. It is clear that when pressure is exerted on the two ends the tendency is to bring them together and cause the spheroid to become a perfect sphere. But the sphere so produced would contain a larger volume than the original spheroid; hence when the egg is compressed lengthwise there is a tendency to increase its holding capacity and, as the shell is air tight, to produce a vacuum in its interior.

Thus the whole weight of the atmosphere—some fifteen pounds to the square inch—comes into play to prevent the change of shape and supports the egg against any attempt to crush it. Along the short axis, however, the egg can easily be crushed, as the tendency is here to diminish its capacity, and the atmospheric pressure does not come into play.

CAIN COLORED HAIR.

Yellow or Red Heads or Beards Once Looked Upon as Deformities.

Yellow or red hair was anciently in England esteemed a deformity, and a red beard was especially odious and an infallible token of an evil disposition. This foolish prejudice possibly originated in an aversion to the red haired Danish invaders.

The common tapestry representations of Cain and Judas, to whom red hair and beards were invariably allotted, probably for no better reason than that the color was thought ugly, intensified this feeling. The devil himself was sometimes thus represented.

Dryden, in a fit of spleen, described his publisher, Jacob Tonson, "with two left legs and Judas colored hair," and in the same attack he speaks of him as "freckled fair," where red is evidently meant.

Shakespeare's reference in the "Merry Wives of Windsor" to "Cain colored" hair is in later copies "cane colored," just as his "Abraham colored" in the folio "Coriolanus" becomes "auburn," from which, indeed, it was doubtless corrupted. Hall's "Satires" speaks of—

A goodly, long, thick, Abraham colored beard.

—Liverpool Mercury.

No Poison in Chamberlain's Cough Remedy.

From Napier New Zealand, Herald: Two years ago the Pharmacy Board of New South Wales, Australia, had an analysis made of all the cough medicines that were sold in that market. Out of the entire list they found only one that they declared was entirely free from all poisons. This exception was Chamberlain's Cough Remedy, made by the Chamberlain Medicine Company, Des Moines, Iowa, U. S. A. The absence of all narcotics makes this remedy the safest and best than can be had, and it is with a feeling of security that any mother can give it to her little ones. Chamberlain's Cough Remedy is especially recommended by its makers for coughs, colds, croup and whooping cough. This remedy is for sale by all druggists.

WASHING TALLIES.

The Way They Kept Laundry Lists In the Olden Days.

The washing tally, dating back to the times of Charles I., was formed of a piece of beech wood five and a half inches long, four and a half inches wide and half an inch thick and covered with linen at the back and sides. In front the names of the different articles, such as "ruffes," "bandes," "cuffes," "hootehose," "pillowberes," "handkercher," "sockes," were printed from copperplate and protected by a sheet of horn.

The tally was divided into fifteen squares, in each of which was a dial numbered from 0 to 12 and a circular brass indicator fastened by a small central pin so as to revolve. Each of these indicators was pierced near its outer edge with a round hole, through which one number of the dial was visible. By this very simple method the number of each article sent to the wash was easily shown, so that an accurate account could be kept.—London Standard.

An Ill Fated Expedition.

At Pointe Les Monts, in the gulf of St. Lawrence, is a lighthouse the keeper of which recently turned out of the sand an old style sword bearing on its blade the date "1711." It is undoubtedly a relic of the ill fated expedition of Admiral Walker, who left England in 1711 with 11,000 men and a large fleet to take Quebec and Montreal. When he got off Seven islands he was overtaken by a dense fog and a great storm arose. He refused to take the advice of a French pilot, and as a result the British ships were dashed to pieces on the rocks off Egg island, and next spring 900 bodies were lying there.

ANXIOUS MOMENTS.

Some of the most anxious hours of a mother's life are those when the little ones of the household have the croup. There is no other medicine so effective in this terrible malady as Foley's Honey and Tar. It is a household favorite for throat and lung troubles, and as it contains no opiates or other poisons it can be safely given. H. F. Vortkamp and Wm. Melville.

THANKSGIVING EXCURSION.

On November 23rd and 24th, the Erie R. R. will sell excursion tickets at very low rates. Tickets good returning until Nov. 28th. O. L. Enos, T. P. A. d&w-tt

NAGGING PAINS

Newport News, Va., July 22, 1903.

Last summer while recovering from illness of fever I had a severe attack of Inflammatory Rheumatism in the knees, from which I was unable to leave my room for several months. I was treated by two doctors and also tried different kinds of liniments and medicines which seemed to relieve me from pain for awhile, but at the same time I was not any nearer getting well. One day while reading a paper I saw an advertisement of S. S. S. for Rheumatism. I decided to give it a trial, which I did at once. After I had taken three bottles I felt a great deal better, and I still continued to take it regularly until I was entirely cured. I now feel better than for years, and I cheerfully recommend S. S. S. to any one suffering from Rheumatism.

613 32d St. CHAS. E. GILDERSLEEVE.

Rheumatism is caused by uric acid or some other acid poison in the blood, which when deposited in the muscles and joints, produce the sharp, cutting pains and the stiffness and soreness peculiar to this disease. S. S. S. goes directly into the circulation, all irritating substances are neutralized and filtered out of the system, the blood is made pure and the general health is built up under the purifying and tonic effects of the vegetable remedy. Write for our special book on Rheumatism which is sent free. Our physicians will advise without charge all who will write us about their case.

SSS

The Swift Specific Company, Atlanta, Ga.

THANKSGIVING FARES.

Excursions From All Ticket Stations On Pennsylvania Lines.

Excursion tickets will be sold at all ticket stations on Pennsylvania Lines November 23d and 24th to any station not more than 150 miles from selling point. Tickets good returning until November 28th. For particulars, consult local ticket agent of Pennsylvania lines.

A new theory that is proving successful in the cure of Coughs, Lung and Bronchial affections is offered in Bee's Laxative Honey and Tar. This remedy cuts the mucous, heals the membranous lining of the throat, lungs and bronchial tubes; wards off Pneumonia and strengthens the system generally. Croup and Whooping Cough disappear before its use as snow before the sunshine of Spring. It's pleasant. Sold by H. F. Vortkamp's drug store.

Every day in the week but Fridays and Saturdays to St. Louis and return for $8.05 and six night lodging and six breakfasts for $5.50 and your $5.50 is not tied up in a ticket office. You pay when you leave the hotel. Why leave at 5:30 a. m. when you can leave at 9:55 a. m. and arrive at St. Louis at 9:30 p. m.? Representation of this company will accompany parties of 10 or more and escort them to the hotel. Special attention to ladies and children. Who is doing this? The Lake Erie & Western R. R. Address local ticket agent or W. F. Carter, D. P. A.

to dec 1st

When You Have a Bad Cold.

You want a remedy that will not only give quick relief but effect a permanent cure.

You want a remedy that will relieve the lungs and keep expectoration easy.

You want a remedy that will counteract any tendency toward pneumonia.

You want a remedy that is pleasant and safe to take.

Chamberlain's Cough Remedy meets all of these requirements and for the speedy and permanent cure of bad colds stands without a peer. For sale by all druggists.

CHICAGO EXCURSION.

On account of the International Live Stock exposition, the Erie R. R. will sell excursion tickets to Chicago and return at very low rates. Tickets on sale November 27, 28 and 29th. Return limit Dec. 5th. For further information, apply to Erie agents, or O. L. Enos, T. P. A., Marion, Ohio.

d&w-nov-29.

MADE YOUNG AGAIN.

"One of Dr. King's New Life Pills each night for two weeks has put me in my 'teens' again" writes D. H. Turner of Dempseytown, Pa. They're the best in the world for Liver, Stomach and Bowels. Purely vegetable. Never gripe. Only 25c at H. F. Vortkamp's Drug store.

Stocks Show Excursions to Chicago Over Pennsylvania Lines.

Excursion tickets to Chicago will be sold over Pennsylvania Lines November 27th, 28th and 29th at one first-class one-way fare plus $1.00 for round trip, account International Live Stock Exposition. This year's Live Stock Show, with eleven thousand animals on exhibition, including two thousand horses, is to be the greatest on record, and the low fares over Pennsylvania Lines make it a good time for an inexpensive trip to Chicago. For particulars, consult Local Ticket Agent of Pennsylvania Lines.

tt

Best Jackson Domestic Lump Coal, per ton $3.75. Central Coal Co. Both phones. 89-tf

HUMAN BRAINS.

The Difference Between Those of the Male and Female.

The female brain in human creature is smaller than that of the male and it is also lighter. The difference in weight is considerable. The average man's brain is between four and five ounces heavier than the average woman's. The reason, it may be said, is that the woman herself is smaller than the man in size and weight. That accounts partly for the difference, but not entirely.

The diminished size and weight of the brain are said to be a fundamental sexual distinction in the human species. It is not peculiar to civilized men and women, but is found universally among savages, wherever sufficient observations have been made.

There is said to be also a difference of balance between the various parts of the compared brains. The occipital lobes, which preside chiefly over the physical functions of the organism, are declared to be more voluminous in the female than in the male, a physiological fact which is contrary to common belief.

It appears to be unquestionable that in purely intellectual endowment the man is superior to the woman. On the other hand, in the equally noble emotional capacity the woman is superior to the man.—Home Advocate.

JAMS AND JELLIES.

How They First "Got Among the Commonalty" In Scotland.

In Galt's "Annals of the Parish" the Rev. Micah Balwhidder quaintly chronicles the events of his district in Scotland about the year 1760. In the course of these records he says:

"I should not in my notations forget to mark a new luxury that got among the commonalty at this time. By the opening of new roads and by our young men sailing to the West Indies heaps of sugar were brought home, while many among the cabbages in their yards had planted groset and berry bushes, which two things happening together, the fashion to make jam and jelly, which hitherto had been only known in the kirchens of the gentry, came to be introduced into the village.

"All this, however, was not without a plausible pretext, for it was found that jelly was an excellent medicine for a sore throat and jam a remedy as good as London candy for a cough or a cold or a shortness of breath. In the berry time there was no end to the borrowing of her brass pan, which occasioned a great fasherie to Mrs. Balwhidder."

SUBSTITUTE FOR GLASS.

Oiled Paper Used by Market Gardeners In Germany.

In a small way oil paper is used for glass in many places, but only in Germany is this done on a large scale. The florists and market gardeners in the district of Frankfort use what they call "fensterpappe" in great quantities for their greenhouses. The paper is a strong, tough manila.

There is no difficulty or secret about its preparation or use. The paper is nailed to light wooden frames and painted again and again with boiled linseed oil until it is so saturated that the last coat forms a smooth, glistening surface like varnish. This renders it translucent and water proof.

It is found to admit sufficient light for growing plants, does not need shading in hot sunshine, lasts well, is not easily broken and, on the whole, is a hundred times cheaper than glass. It is, of course, useful rather than ornamental and would not do as a substitute for glass in a private conservatory.—London Mail.

Similarity.

Uncle Jerry's memory had begun to play queer pranks with him, but he refused to admit the fact and stoutly insisted that he could remember things as well as ever.

On one occasion while calling at the house of a friend he was introduced to a stranger whose name was Eddy.

In the course of the conversation that followed he addressed the stranger as "Mr. Whirlpool."

"I beg your pardon," said the other, "but my name is not exactly Whirlpool. It is Eddy."

"I beg your pardon for the mistake," replied Uncle Jerry courteously. "I was misled by the—er—similiarity of sound."

An Old Shoe.

A young couple recently started on their wedding tour. A shower of rice and old shoes followed them as they entered the railroad coach. After the train pulled out the bridegroom saw an old shoe lying in the aisle. Supposing it was one that had been thrown at him, he picked it up and dropped it out of the window. An old man across the aisle wakened a few minutes later and began looking for that particular shoe. The bridegroom had to buy him a new pair.

Serious.

"My dear," said Mrs. Henpeck, "I'm positive that our George is thinking seriously of matrimony."

"Well, I only hope so," returned Henpeck, with unusual spirit. "I wouldn't want any boy of mine to be so unfortunate as to regard it as a joke."

Hitting Himself.

Father—Now, Maud, in selecting a husband look, before all things, for intelligence and integrity. Your mother, I am sorry to say, looked only for money.

Follies.

Little James—Father, what are follies? Father—Amusements that we have grown tired of, my son.

FISH! FISH! FISH!

FRESH FISH AT MILLER AND HOLLAND, 434 NORTH MAIN ST. PHONES, NEW 320, OLD 321K. 9-7t

Lindsay Lights

Will flood the home, office or store these dark fall and winter evenings

WITH SUMMER SUNSHINE

They give as much light as three ordinary incandescent gas lights on one-third the consumption

Call at our office for Free booklet,

"Some Illustrated Suggestions."

—FOR SALE BY—

E. E. TUTTLE, ..215.. W. HIGH ST.

EITHER 'PHONE 133.

OFFICE 130 N. UNION ST.

J. H. Blattenberg,

Veterinary Surgeon

Veterinary Ambulance. daw tf

JOHN M. BOOSE,

The Leading Real Estate and Loan Broker.

Homes and vacant lots for sale in all parts of the city. Rents collected and estates managed. Money to loan at the lowest possible rate of interest. Notary public in office. Room 201 Black Block. Both Phones

HOLLISTER'S

Rocky Mountain Tea Nuggets

A Busy Medicine for Busy People

Brings Golden Health and Renewed Vigor.

A specific for Constipation, Indigestion, Live and Kidney Troubles, Pimples, Eczema, Impure Blood, Bad Breath, Sluggish Bowels, Headache and Backache. It's Rocky Mountain Tea in tablet form, 35 cents a box. Genuine made by HOLLISTER DRUG COMPANY, Madison, Wis.

GOLDEN NUGGETS FOR SALLOW PEOPLE

MONEY TO LOAN.

At 4½% to 5% FROM ONE TO TEN YEARS, in sums of $500 and upward on FARM LANDS or LIMA CITY PROPERTY. Privilege of paying $100, or any multiple thereof, at any interest day. LOANS MADE AT ONCE.

D. C. HENDERSON,
Rooms 209-210 Holland Blk.

On Windy Days

GRATES about equal a hot-water bottle;

STOVES warm the house only in spots;

HOT-AIR FURNACES chronically refuse to warm rooms on the exposed side, while

Hot Water and Steam Systems

genially warm the house throughout. Why? Write us.

IDEAL Boilers and AMERICAN Radiators

E. E. TUTTLE,

215 W. High Street.

Chicago Excursion.

Erie Railroad.

$4.15 ROUND TRIP.

ALL TRAINS.

November 30th.

Return Limit December 3.

GRAND RAFFLE

OWL CAFE.

128 west High St.

Turkeys, Ducks, Geese, Chickens,

Monday, Nov. 21st,

Tuesday, Nov. 22nd,

and Wednesday Nov. 23rd.

Free duck roast lunch all day Tuesday. Free goose roast lunch all day Wednesday. Thanksgiving Day roast turkey lunch free day and night. Free goose roast Saturday night, Nov. 19th. Don't forget the date.

COME ONE, COME ALL.

NEWSPAPER ARCHIVE®

CHANGE

Made in Ownership of Bank.

Baxter & Sons

Sell Commercial Bank to Moores.

After Thirty Years of Successful Banking Life Dr. Baxter Retires.

The Gentlemen Who Succeed Him and His Sons Are Men With Splended Records In the Financial World.

A business deal of considerable magnitude, which has been under consideration for some time, reached a consummation Saturday evening, when the Commercial bank, which has been successfully conducted since 1895, by Dr. S. A. Baxter and his sons Frank, Don and Clem, passed in its entirety into the hands of Col I T Moore and his son Harry M Moore, whose ability, financial rating, and business integrity is A 1

Coincident with the change in ownership, the Baxters mailed to their many customers, the following official announcement of their retirement from the banking business;

Lima, O., Nov. 19, 1904.

We beg to announce to you the dissolution of the firm of Samuel A. Baxter & Sons, doing business as The Commercial Bank, S. A. Baxter and F. E. Baxter retiring entirely from the banking business. C S. Baxter will be identified with our successors, Messrs. I. T. and H M. Moore, who will continue the business under the same name, The Commercial Bank.

For some years past we have served you to the best of our ability, and to yourself and the other friends of this institution who have been most loyal to us, we wish to express our sincere thanks

Our successors, I. T. and H. M. Moore, are honorable, conservative men who will give all matters entrusted to their care their best attention, and we bespeak for them a continuance of your business with the new Commercial Bank, the same as with the old.

Yours very truly,
SAMUEL BAXTER & SONS.

In conjunction with this the new owners sent out the following announcement:

Lima, O Nov. 19, 1904.

Dear Sir:—We beg to announce that we have purchased The Commercial Bank and shall continue a general banking business under the same name in the quarters now occupied by The Commercial Bank; Mr. C. S. Baxter continuing with us in the capacity of assistant cashier.

We note by the books, that you are a patron of the bank; we respectfully solicit a continuation of your patronage, assuring you that the same shall receive our prompt and careful attention. Yours respectfully,

THE COMMERCIAL BANK.
I. T. and H. M. Moore.

Dr. Baxter and his sons have taken a suite of rooms in the Opera House block, and from this on will devote their energies to their many and valuable mining interests.

Col. Moore and his son need no introduction to the people of Lima. For years they have been identified with the city's advancement, as successful business men, and they will continue the successful history of the business builded by the Baxters.

REVIVAL SERVICES AT TRINITY CHURCH.

Large audiences were present yesterday both morning and evening at Trinity Methodist Episcopal church. Mr. Ranton, the evangelist, is a remarkably pleasant man, as well as a most earnest and effective speaker. He towers up above all ordinary men, being somewhere between six and seven feet in height. His subject this evening is "What's in a Name?" The service begins at 7:30.

R. T. GREGG & CO.

Basement Department.

Carpets. Carpets.

We carry one of the most elaborate and complete lines of Carpets, Rugs, Mattings, Oil Cloths, Linoleums, Window Shades Curtain Poles and Sweepers to be found in Lima. We sell the famous Hartford Carpets and Rugs.

Hartford Body Brussel Carpets.
Hartford Axminster Carpets.
Hartford Velvet Carpets.
Hartford Wilton Carpets.
Hartford room sized rugs in all grades, from the better grades on down.
All new and direct from the Hartford Mills.
Matting in endless variety from the lower priced up.
Linoleums both in printed and inlaid. The best in the land.

China. China.

We think we have the finest assortment of China ware to be found in Lima. We want you to come and look it over. We carry all grades and kinds and can most certainly please you in dinner sets both plain and fancy.

Plain dinner sets, 100 pieces for $5.90.
Plain dinner sets, 100 pieces for $8.50.
Plain white china, 100 piece set for $12.75.
Fancy sets, 100 piece sets from $15.90 to $38.00.
The THEODORE HAVILAND china, 100 piece sets from $27.00 up to $85.00.
We are AGENTS for this celebrated brand of china in Allen County
Chamber sets from $4.50 to $18.75, 12 pieces to the set.
Cut Glass, Mirrors, Picture Frames, Silver Knives and Forks, Tea and Table Spoons, Silver Salt and Peppers, Lamps, Vases, Steins, Busts, Gas Lamps, Jardeniers, Jardeniers and Pedestals, Umbrella Holders, Hampers, Open Stock Haviland China, Tea Sets, Chocolate Sets, Cup and Saucers, Water Sets, Fern Dishes, Baking Sets, Wine Sets, Jewel Cases, Hair Receivers, Comb and Brush Trays, Berry Sets and hundreds of other choice things in china Come and see them.

R. T. Gregg & Co.

READY

For the Signal to Clash

In the Contest

Between Lima Collegiates and Celina.

Strong Line Up for the Great Foot Ball Game Thanksgiving Day

Which Will Be Played at the Driving Park—The Celina Weight Pitted Against Lima's Science.

Everything is on qui vive in anticipation of the great Thanksgiving foot ball game in which the Lima Collegiates and Celina meet in battle royal. It is the only chance that the Collegiates have had to show their mettle against an outside team, owing to the late organization, but they will be able to show what consistent training and practice has done to put them in condition for a crucial test.

Celina has had one dose of glory on Lima fields this season, having shut out the City team, winning on account of superior weight, and in this respect they have the advantage over the Collegiates. On the other hand Coach McLaughlin has put his squad in touch with a number of plays that demand alertness and quick action to compete with the beef and brawn of the Celinas.

The Collegiates have been practicing signals at Ohler's auditorium, and by Thanksgiving will be prepared to take chances against anything their opponents have to offer. No stronger line-up has appeared for Lima since the days when the great independent team went through the season with an unbroken string of victories. Admitting that there may be one or two changes, the positions assigned at the present will put the Collegiates in line as follows:

Jos. McNary, full back; Earl Bressler, right half; Frank Mitchell, left half; Warren McLaughlin, quarter back; Alex Watts, center; Charles Norton, left guard; Harry Williams, right guard: Robert Black, left tackle; Clarence Breese, right tackle; Ralph Shaw, left end; Dick Taylor, right end.

The substitutes include a number of ready players who can go in at any time and fill the gaps, and Emmet Jackson and Clyde Butcher, an O. S. U. man, will be dressed for the call.

Celina will come with full strength, accompanied by a number of rooters, and if the weather is as promising as it is today, there will be a great crowd from Lima and surrounding towns to witness the contest, which will begin at 2:30 sharp. The game will be played at the Driving Park grounds, and there will be sufficient police assistance to keep everybody off the gridiron, which has been roped in for the occasion.

Builds up the system; puts pure, rich blood in the veins; makes men and women strong and healthy. Burdock Blood Bitters. At any drug store.

ROYAL

Honors Being Won By Miss Gwyllm Miles

Who Is Chosen to Take a Principal Role in the Great Musical Festival.

The many friends of Gwyllim Miles in Lima will rejoice with the musical world that great honors are now coming to him in testimony of his worth among the celebrated singers of the day. Recognition of his vocal powers now comes from the hub of all that is grand and glorious in music, and the following notice appears in the dispatches from Berlin:

"American singers were invited to take the principal roles in the musical festival at Hanover this season. They were Mrs. Jenny Osborn Hannah, soprano, of Chicago; George Hamlin, tenor, of Chicago, and Gwyllim Miles, bass o,of ew York. Mrs. Hannah was unable to be present, but Messrs. Hamlin and Miles, who made their first public appearance in Germany, were received with generous approval. They sang Haydn's "Creation" on Wednesday evening with the Hanover Choral society of 300 voices and the Royal orchestra. At a supper in their honor after the performance the president of the society, proposing the health of Messrs. Hamlin and Miles, alluded to the admirable manner in which they had interpreted Haydn."

Ten thousand demons gnawing away at one's vitals couldn't be much worse than the tortures of itching piles. Yet there's a cure. Doan's Ointment never fails.

SURPRISE

Was Given to Miss Cora Truesdale by Relatives.

At the home of Mr and Mrs. F. P. Truesdale, on the Dimond farm, north of the city, yesterday, their daughter, Miss Cora Truesdale, was pleasingly surprised by a party of about fifty friends and relatives who called with well filled baskets to spend the day in honor of her birthday anniversary. The day was delightfully passed and a magnificent dinner was served.

SHAREHOLDERS' MEETING.

The shareholders of the Lima Cemetary association are notified to meet at the Mayor's office in Lima, Ohio, on Friday, the 23d day of December, 1904, at 2 o'clock p. m, for the pudpose of electing two trustees to fill vacancies in said board.

T. D. ROBB,
Mayor of Lima, O.

Nov. 21, 1904.

"Cure the cough and save the life." Dr. Wood's Norway Pine Syrup cures coughs and colds, down to the very verge of consumption.

MR. FINLEY'S RECEPTION.

Will be held at the auditorium tonight and it will be quite the event of the week, over six hundred invitations have been issued but as some may be overlooked, Mr Finley extends a general invitation to all who have been attending his dances The grand march will begin at 9 o'clock

Ring's Dyspepsia Tablets cure indigestion, dyspepsia and strengthens the stomach. H. F. Vortkamp, druggist

MAYOR'S COURT.

Seven Prisoners Fined For Drunkenness, Today.

Thomas O'Grady, Herman Steinman, Charles Jones, Fred Tripf, S S. Stewart, Frank Newman and Emmet Longnecker were registered at the police station this morning on charges of intoxication. Longnecker was given a fine of $5 and costs, and the others were assessed $1 and costs each.

Don't forget! Special manufacturers' sale of Sewing Machines, Nov. 23d, 25th and 26th. Machines from $12.98 up. Cash, or easy time payments. HAWISHER BROS., 147 S. Main St.
sat-tues

CONDITION

Of Mrs. J. W. Vandyke Remains Unchanged.

The condition of Mrs. J W. VanDyke, who has been seriously ill at her home in Philadelphia, remains unchanged, according to word received today by Mr. VanDyke's former associates in the Solar refinery.

J. A. Alexander, factory agent, will be at Hawisher Bros., 147 south Main street, Nov. 23d, 25th and 26th, where he will sell 50 New Royal Sewing Machines at actual cost, for cash, or easy time payments. sat-tues

The Lima Dry Goods Co.

Extraordinary Offering.

GREAT MANUFACTURERS' SALE

Ladies' and Misses' Tailored Skirts.

Commencing Monday Morning, we offer direct from the manufacturers, 113 high-class Tailored Skirts for ladies' and misses' wear, at less than cost to manufacture. Skirts of the finest broadcloths, Mannish Mixtures, Twines, Cheviots, Etamines; strictly tailored, cut after latest 1904 models. Just 113 in lot. No two skirts alike. We cannot do full justice to this great skirt offering by quoting prices, you must see and judge for yourself.

Come, Take Your Pick of These:

Ladies' Tailored Skirts.

A Great Variety of Styles.

Actual values up to $5; sale price **$3 98.**
Actual values up to $7.50; sale price **$5.**
Actual values up to $10; sale price **$7.50**
Actual values up to $14; sale price **$10.**

Misses' Tailored Skirts.

Great Collection to Choose From.

Actual values $4; sale price **$2.98.**
Actual values $6.50; sale price **$4.50.**
Actual values $7; sale price **$5.**

Here Are Fur Coats

Difficult to Match at Our Prices.

Fine Electric Seal Coats, short nap and even fur, best satin lined, **$32.50.**

Extra fine Near Seal Coats, fine heavy fur, best satin lining, **$45.00.**

Extra fine Near Seal Coats, the finest quality near seal, extra quality fur, best satin linings, **$47.50.**

These Coats Guaranteed to be made of the best brand Near Seal. See them.

Corduroys for Children's Coats and Ladies' Suits.

22 inches wide, fine finish, castor, navy wine, cream, light blue, pink. Very popular for ladies' waists and suits and children's coats, **75c yard.**

Metallic Velvet Waistings, 22 inches wide. choice patterns of small figures and dots, blue, black and red, **59c yard.**

Fancy Silks for waists, 19 inches wide, figures, stripes and plaids, choice collection, real value 75c; **59c yard.**

Queen Quality

In "Queen Quality" Shoes the emphasis comes on the word "FIT." "Queen Quality" fits the foot—others do sometimes

$3.00

Some Special Styles

$3.50

Satisfying Shoes

If the word "Satisfaction" can ever be applied to shoes, it is to "Queen Quality." "Queen Quality" Shoes give you Satisfaction, and Satisfaction is the back-bone of all the virtues,

Fit—Reputation—Style—

a transfusion of excellencies—each the better for the other, and you find them all in "Queen Quality." It is the one shoe that has absolutely satisfied over a million critical, discriminating women. It will satisfy you.

We ask the pleasure of demonstrating this.

We have the sole right of sale.

GOODING'S,

230 NORTH MAIN ST.

NEWSPAPER ARCHIVE®